



Marie Skłodowska-Curie RISE

MAPS-LED

Multidisciplinary Approach to Plan Smart Specialisation Strategies
for Local Economic Development



The case studies framework

The methodological approach to Cluster Spatialisation, The structure of case studies analysis

Preliminary Insights from Cluster-led Initiative Analysis
Working Package No. 2 Cluster Policy and Spatial Planning

Carmelina Bevilacqua

PAU unit

First International Workshops

MAPS-LED PROJECT

05.06-12-2016

Università “La Sapienza”, Focus Unit, ITALY

MAPS-LED “Multidisciplinary Approach to Plan Smart Specialisation Strategies for Local Economic Development” is a Marie Skłodowska-Curie RISE research project funded by the European Union’s HORIZON 2020 program for Research and Innovation under the Grant Agreement 645651

DISCLAIMER: The information appearing in this document has been prepared in good faith and represents the opinions of the authors. The authors are solely responsible for this publication and it does not represent the opinion of the European Commission or its Research Executive Agency. Neither the authors nor the European Commission or its Research Executive Agency are responsible or any use that might be made of data including opinions appearing herein.



Marie Skłodowska-Curie RISE

MAPS-LED

Multidisciplinary Approach to Plan Smart Specialisation Strategies
for Local Economic Development



Outline

Introduction

- I. MAPS-LED GIS: Cluster Spatialisation from the Regional to the Urban dimension**
- II. Cluster policy and Spatial Planning at city level**
- III. Target Area Analysis**

DISCLAIMER: The information appearing in this document has been prepared in good faith and represents the opinions of the authors. The authors are solely responsible for this publication and it does not represent the opinion of the European Commission or its Research Executive Agency. Neither the authors nor the European Commission or its Research Executive Agency are responsible or any use that might be made of data including opinions appearing herein.



Marie Skłodowska-Curie RISE
MAPS-LED

Multidisciplinary Approach to Plan Smart Specialisation Strategies
for Local Economic Development



Introduction

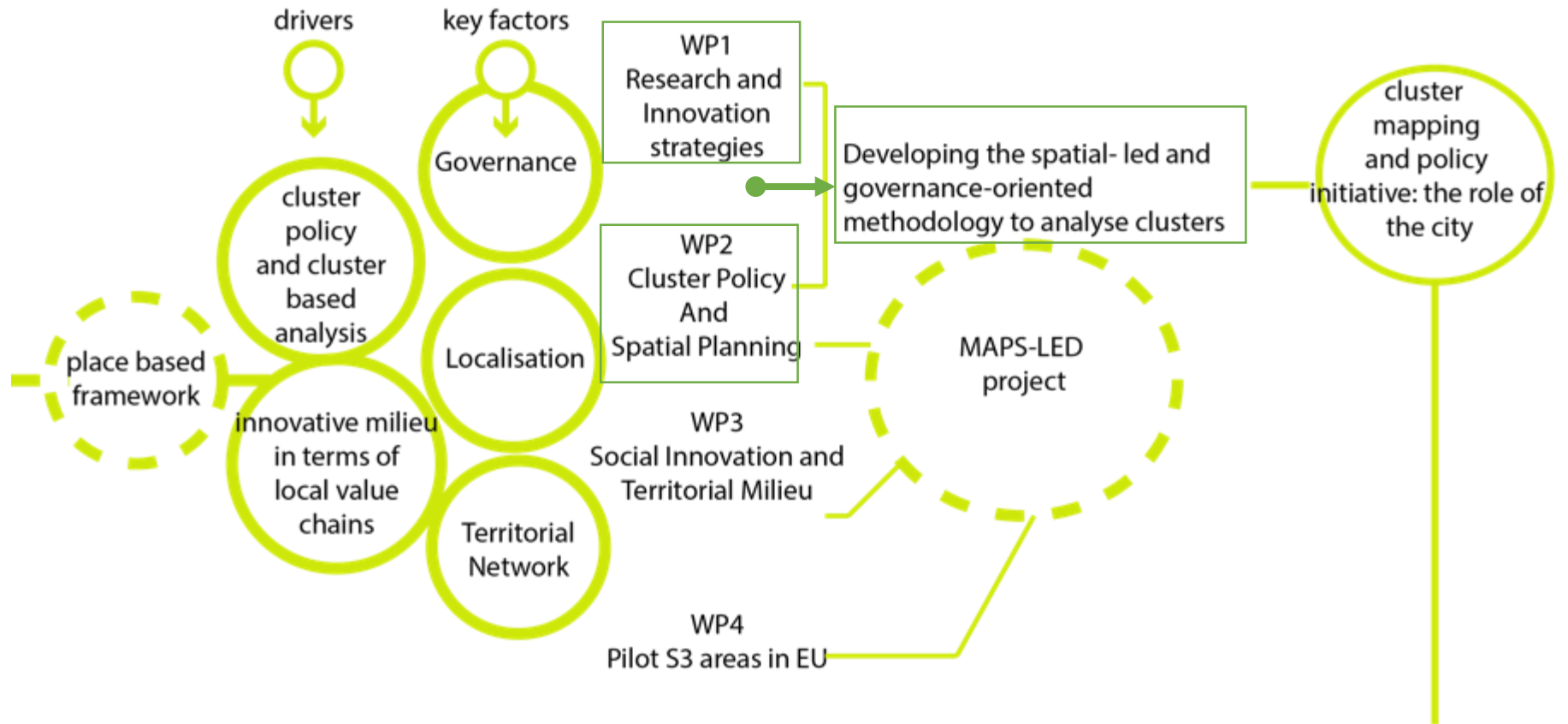

MAPS-LED METHODOLOGY

Research question:
How to implement smart specialization as a key element for place-based regeneration policies for local economic areas...

Introduction: The MAPS-LED approach for the Cluster Spatialisation

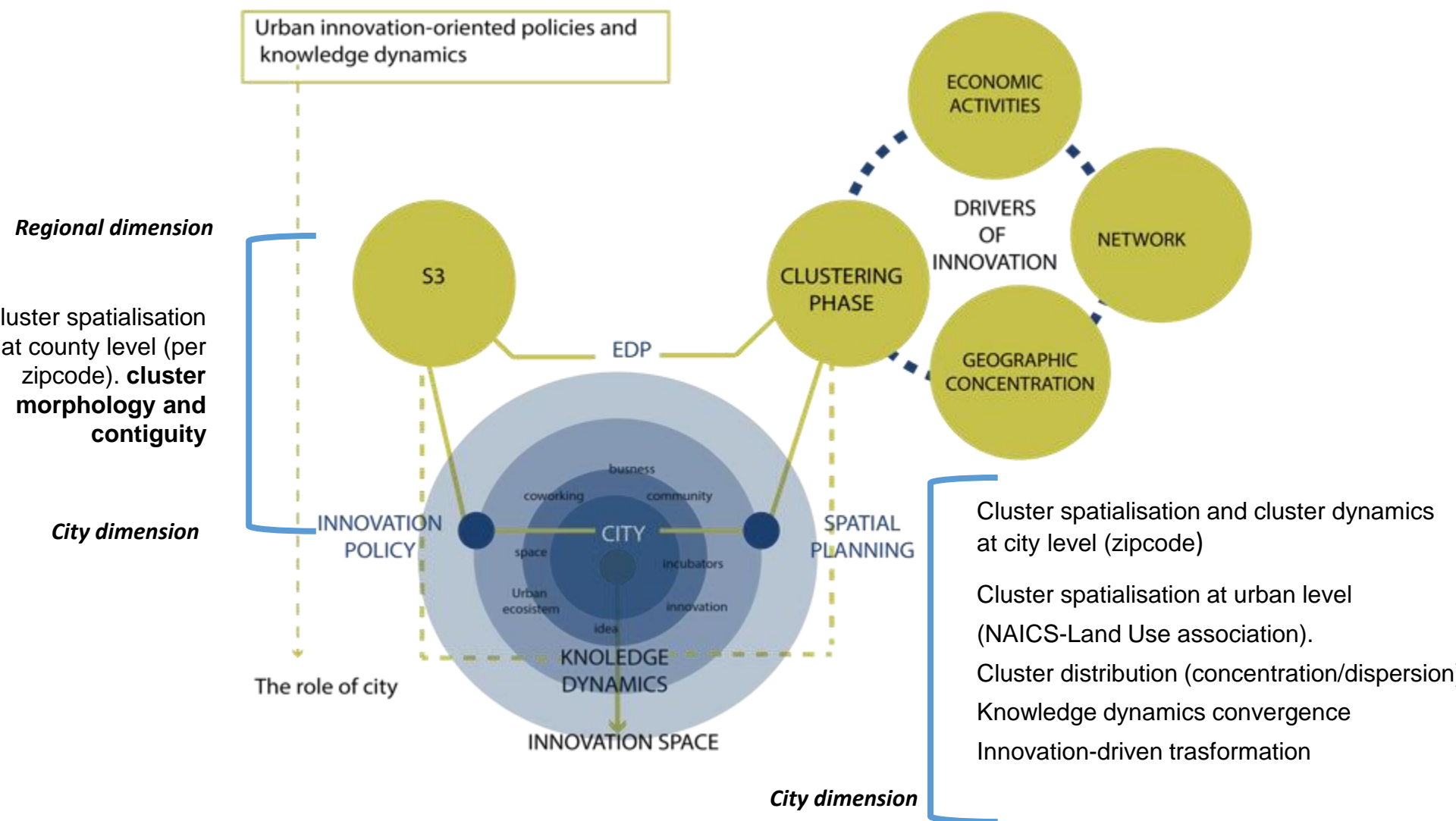



-MAPS-LED project: The Methodological stage

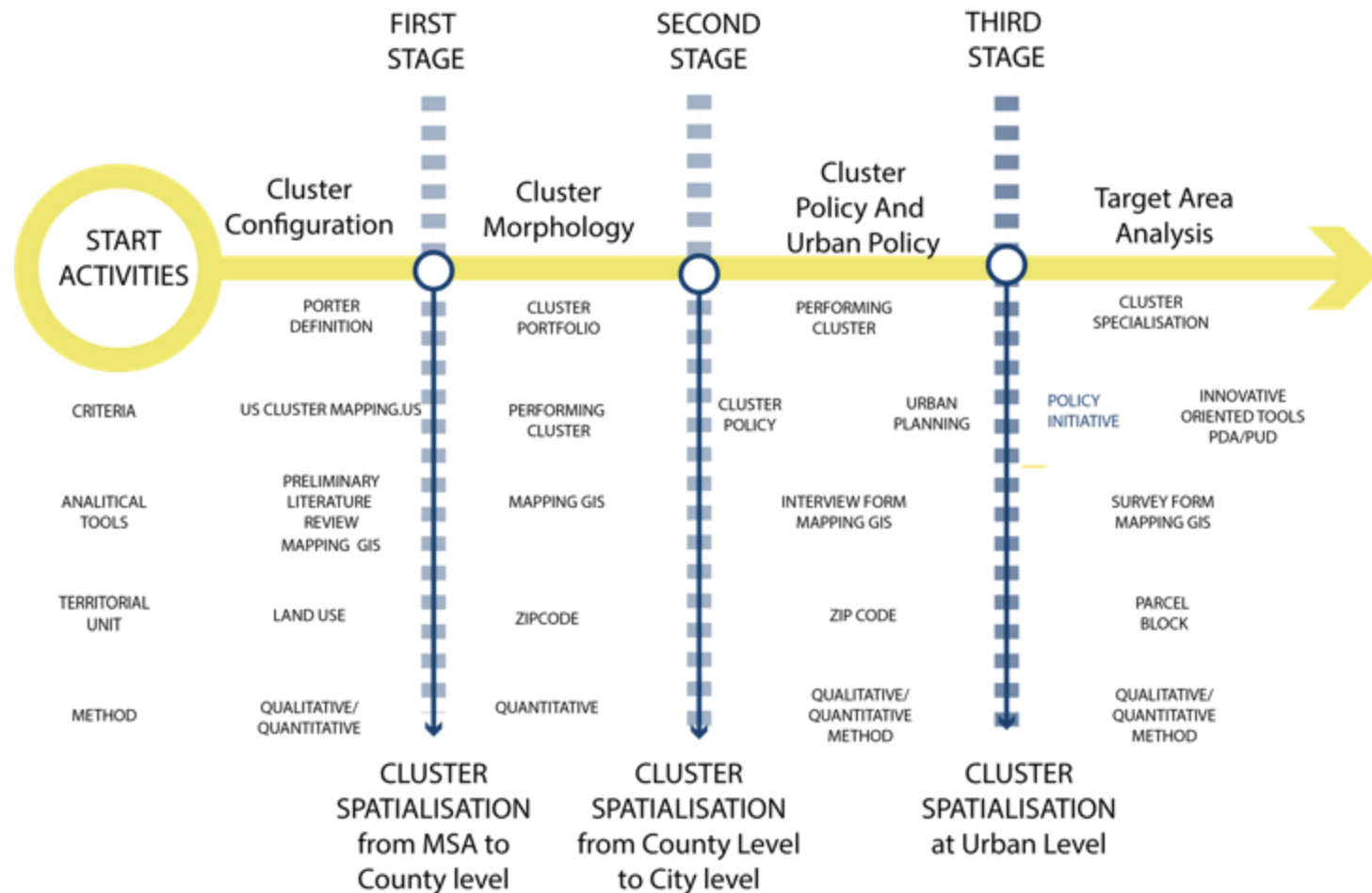

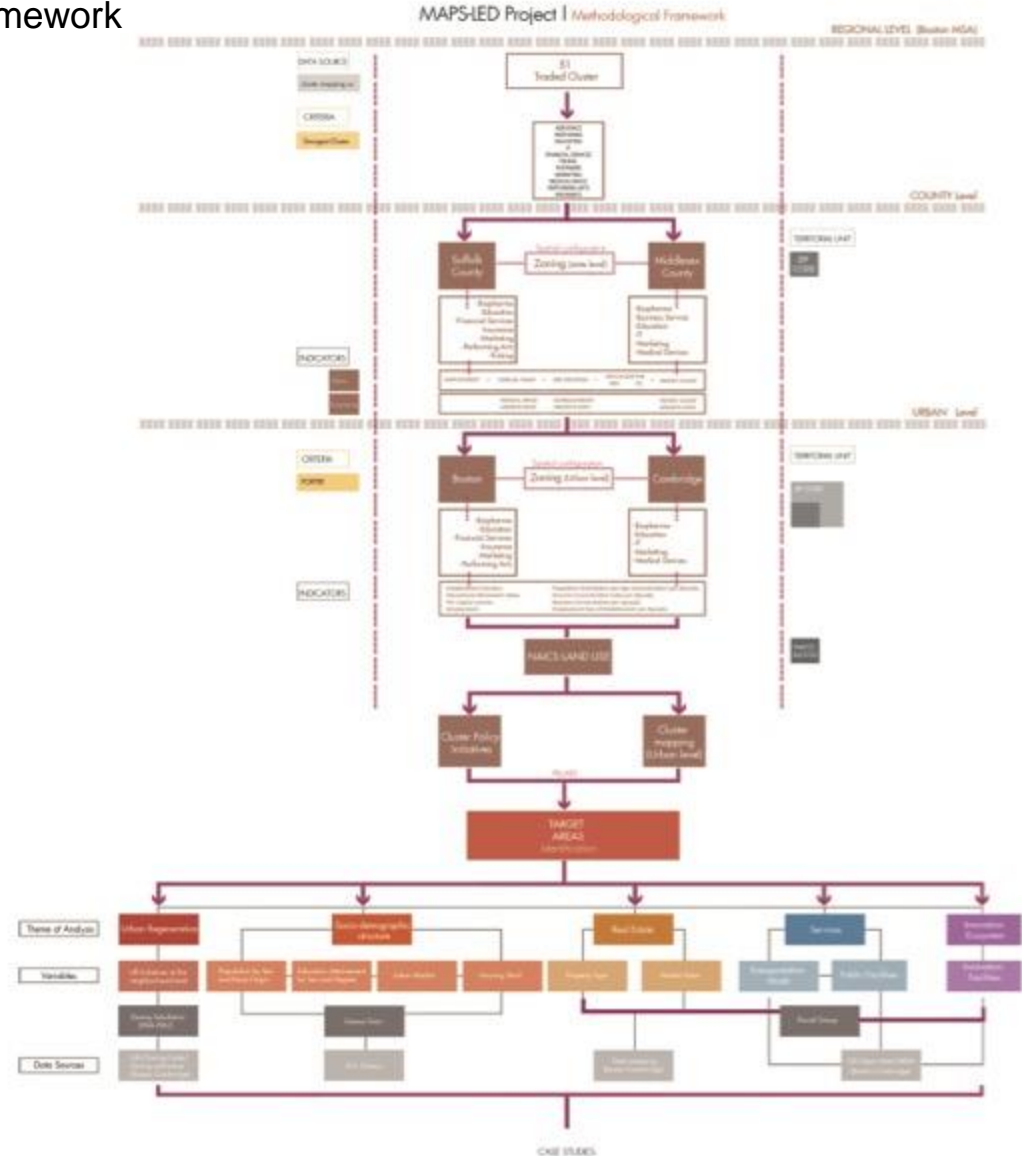

I.MAPS-LED GIS: Cluster Spatialisation from Regional to Urban dimension

-MAPS-LED GIS: Costruction of GIS for Cluster Spatialisation

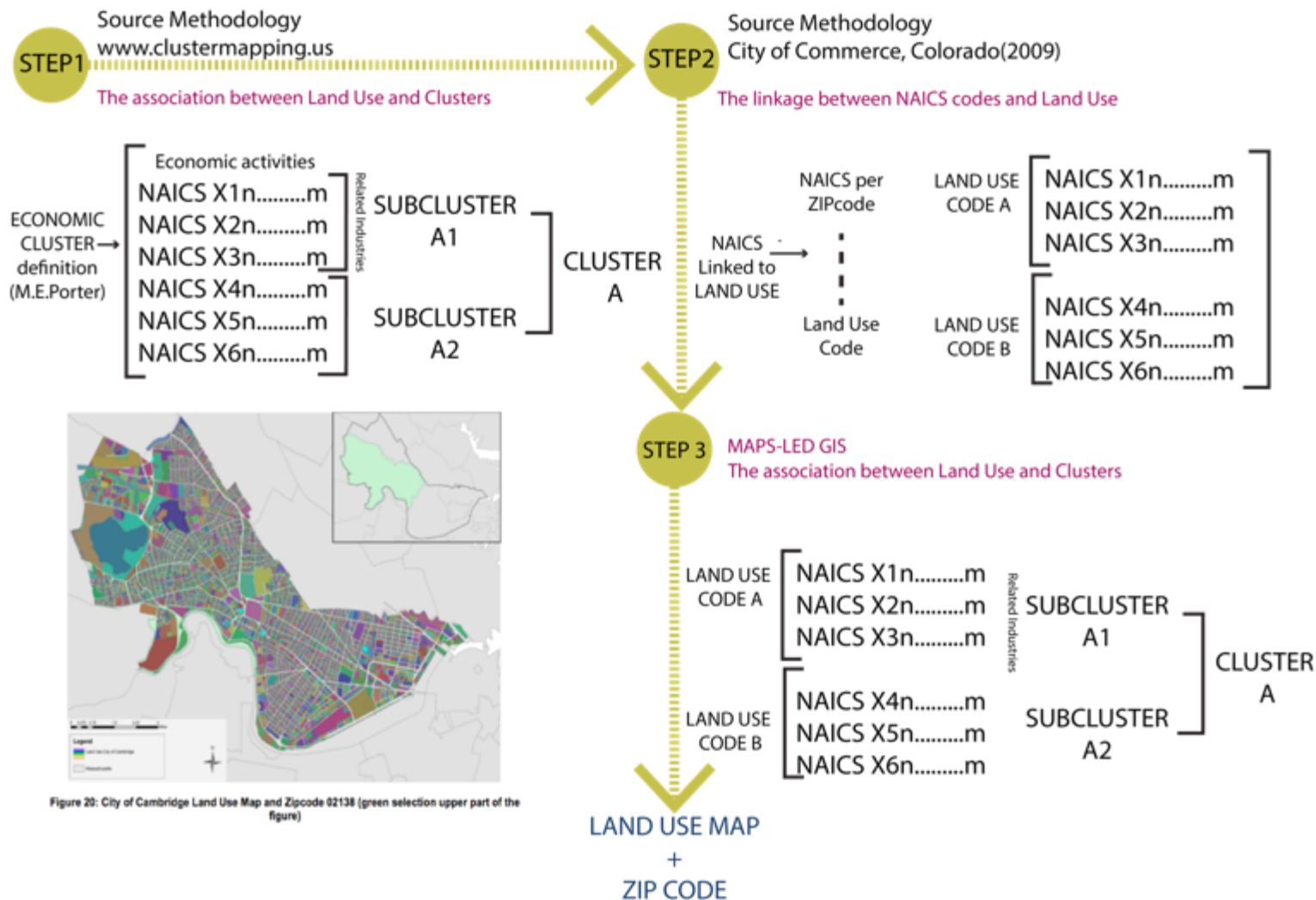

I.MAPS-LED GIS: Cluster Spatialisation from Regional to Urban dimension

-MAPS-LED PROJECT:THE METHODOLOGICAL STAGE

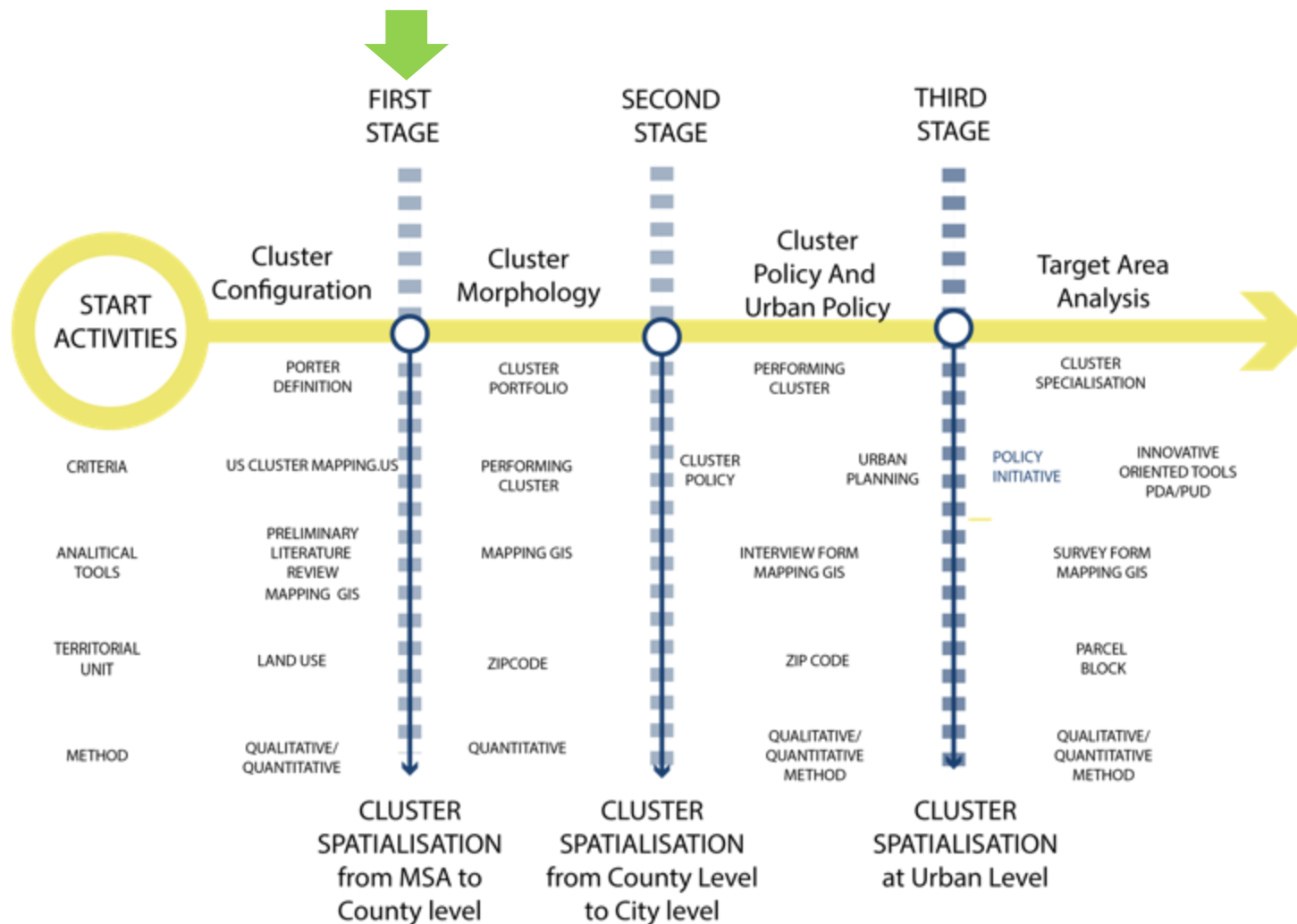

I.MAPS-LED GIS: Cluster Spatialisation from Regional to Urban dimension

-Cluster Spatialisation from Boston Metropolitan Statistical Area to County Level

Cluster configuration Based On Porter's Definition

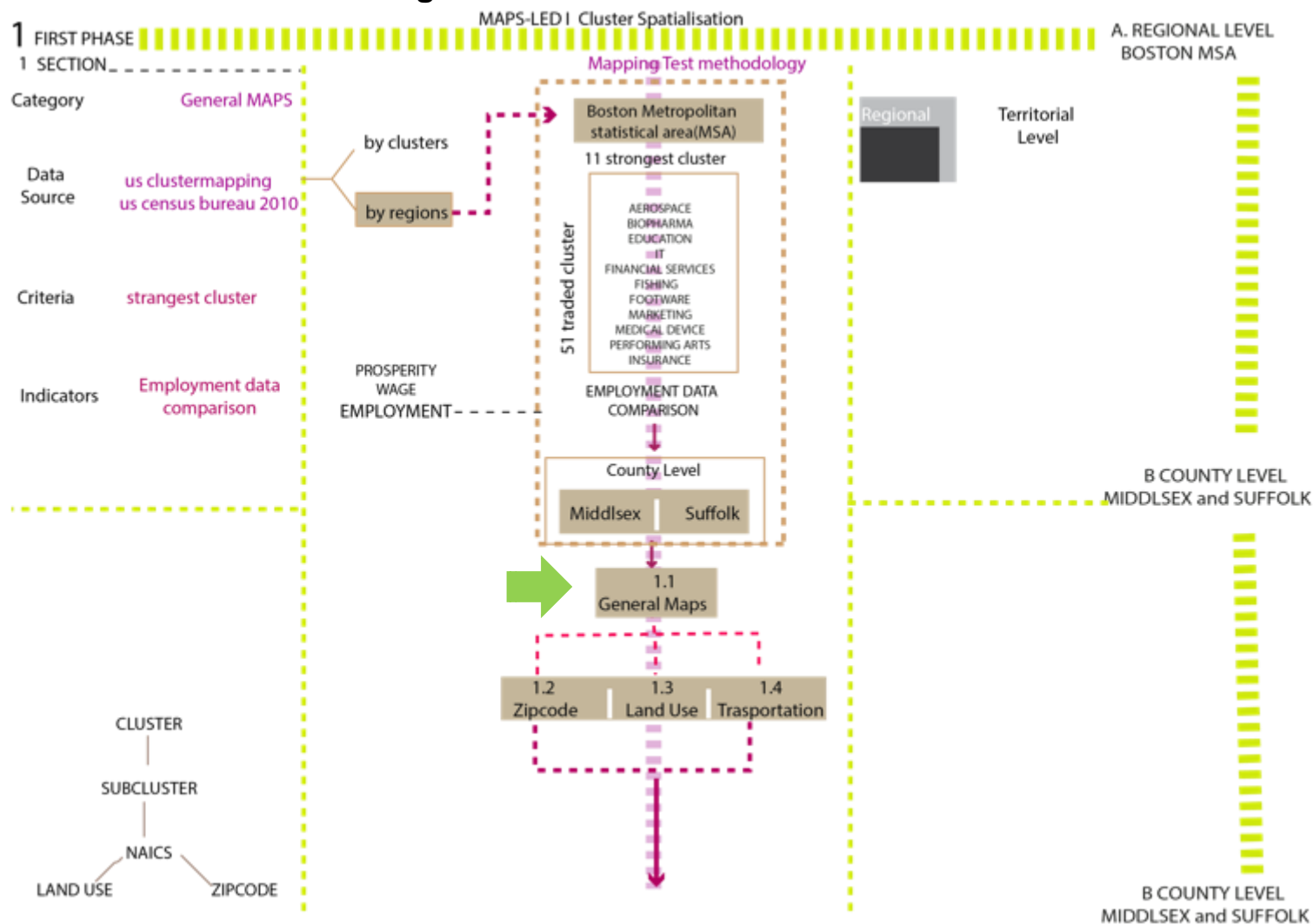

I.MAPS-LED GIS: Cluster Spatialisation from Regional to Urban dimension

-Cluster Spatialisation from Boston Metropolitan Statistical Area to County Level

General MAPS: BOSTON METROPOLITAN STATISTICAL AREA



MAPS-LED

"Multidisciplinary Approach to Plan Smart
Specialisation Strategies for Local
Economic Development"

Marie Skłodowska-Curie
Research and Innovation Staff
Exchange (RISE)

Working Package No.2

S3: Cluster policy & Spatial Planning

February - June 2016
Università degli Studi Mediterranea di Reggio Calabria - PRU UNIT
Northeastern University - Department of Economics

GA No: 645651-MAPS-LED-H2020 NSCA RISE 2014

1.1 Boston Metropolitan Statistical Area

Legend

Administrative Boundaries

-  State boundaries
-  Boston Metropolitan Statistical Area (MSA)
-  County of Middlesex and Suffolk

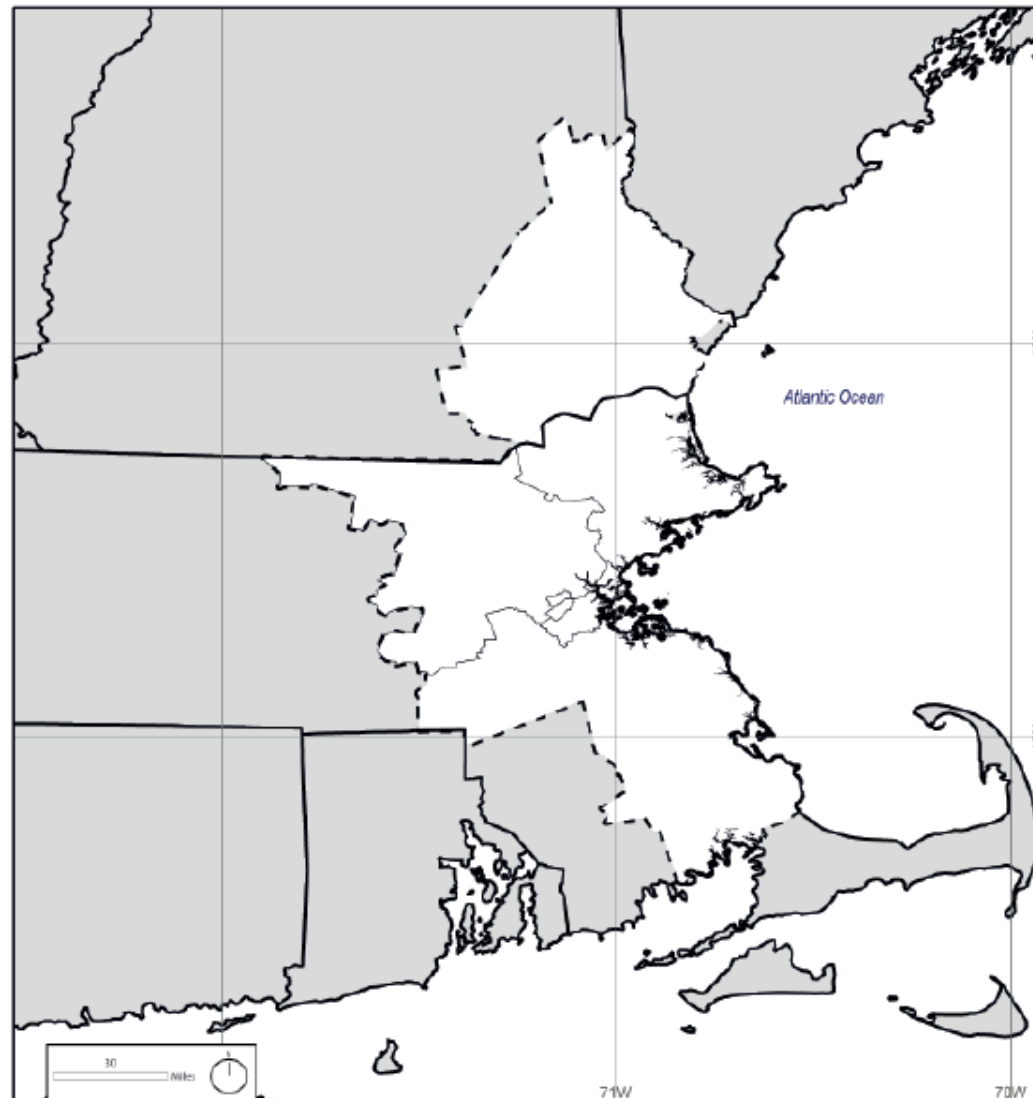

I.MAPS-LED GIS: Cluster Spatialisation from Regional to Urban dimension

-Cluster Spatialisation from Boston Metropolitan Statistical Area to County Level

General MAPS: MIDDLESEX and Suffolk County ZIPCODE Boundaries



MAPS-LED

"Multidisciplinary Approach to Plan Smart
Specialisation Strategies for Local
Economic Development"

Marie Skłodowska-Curie
Research and Innovation Staff
Exchange (RISE)

Working Package No.2

S3: Cluster policy & Spatial Planning

February - June 2016
Università degli Studi Mediterranea di Reggio Calabria - RAIUNIT
Northeastern University - Department of Economics

GA No. 645051-MAPS-LED-H2020-MSCA-RISE-2014

1.2 Middlesex and Suffolk County

Zipcodes boundaries

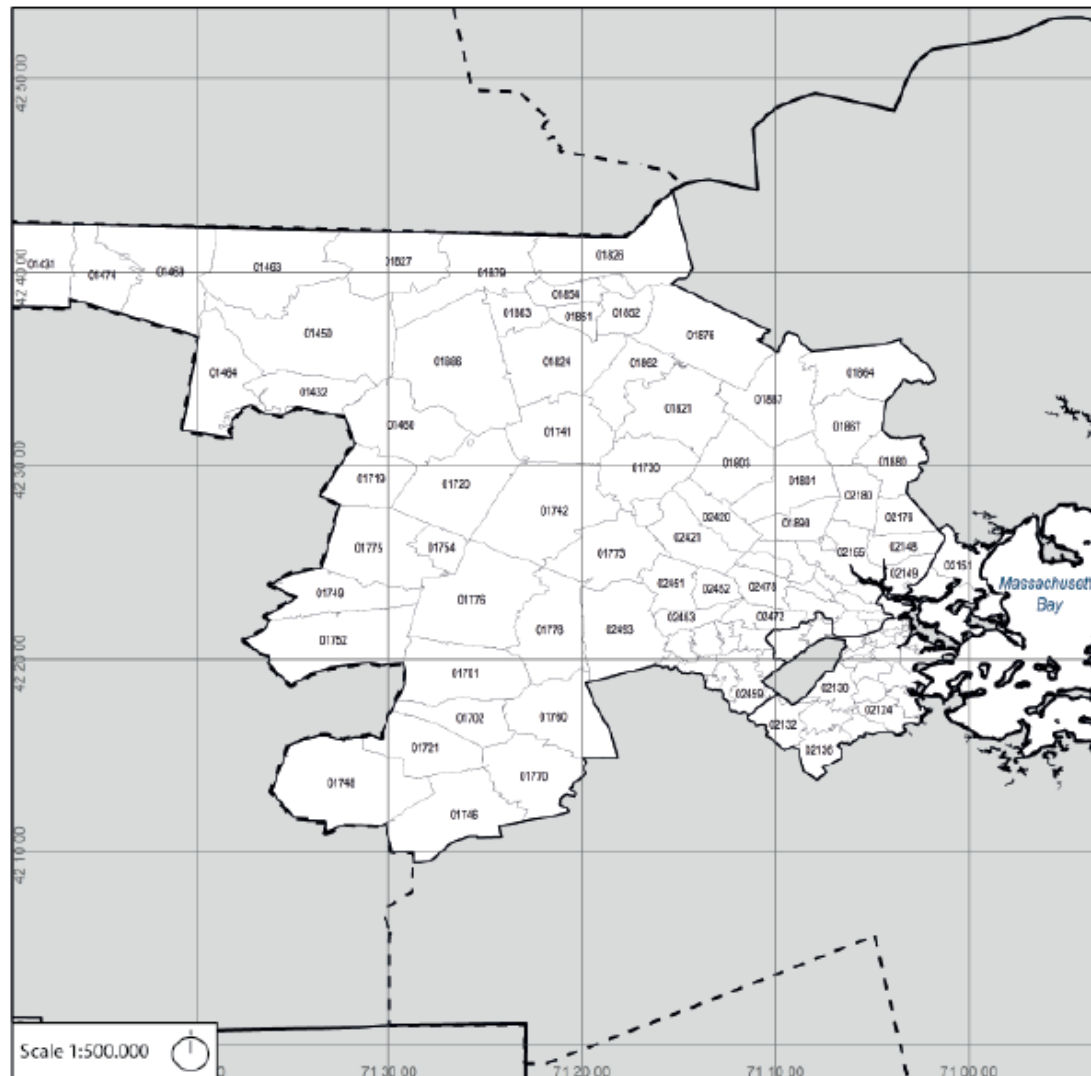

Legend

Administrative Boundaries

State Boundaries

Boston Metropolitan Statistical Area (MSA)

County of Middlesex and Suffolk

ZIP Code Boundaries

I.MAPS-LED GIS: Cluster Spatialisation from Regional to Urban dimension

-Cluster Spatialisation from Boston Metropolitan Statistical Area to County Level

General MAPS:MIDDLESEX and Suffolk County LAND USE(2005)

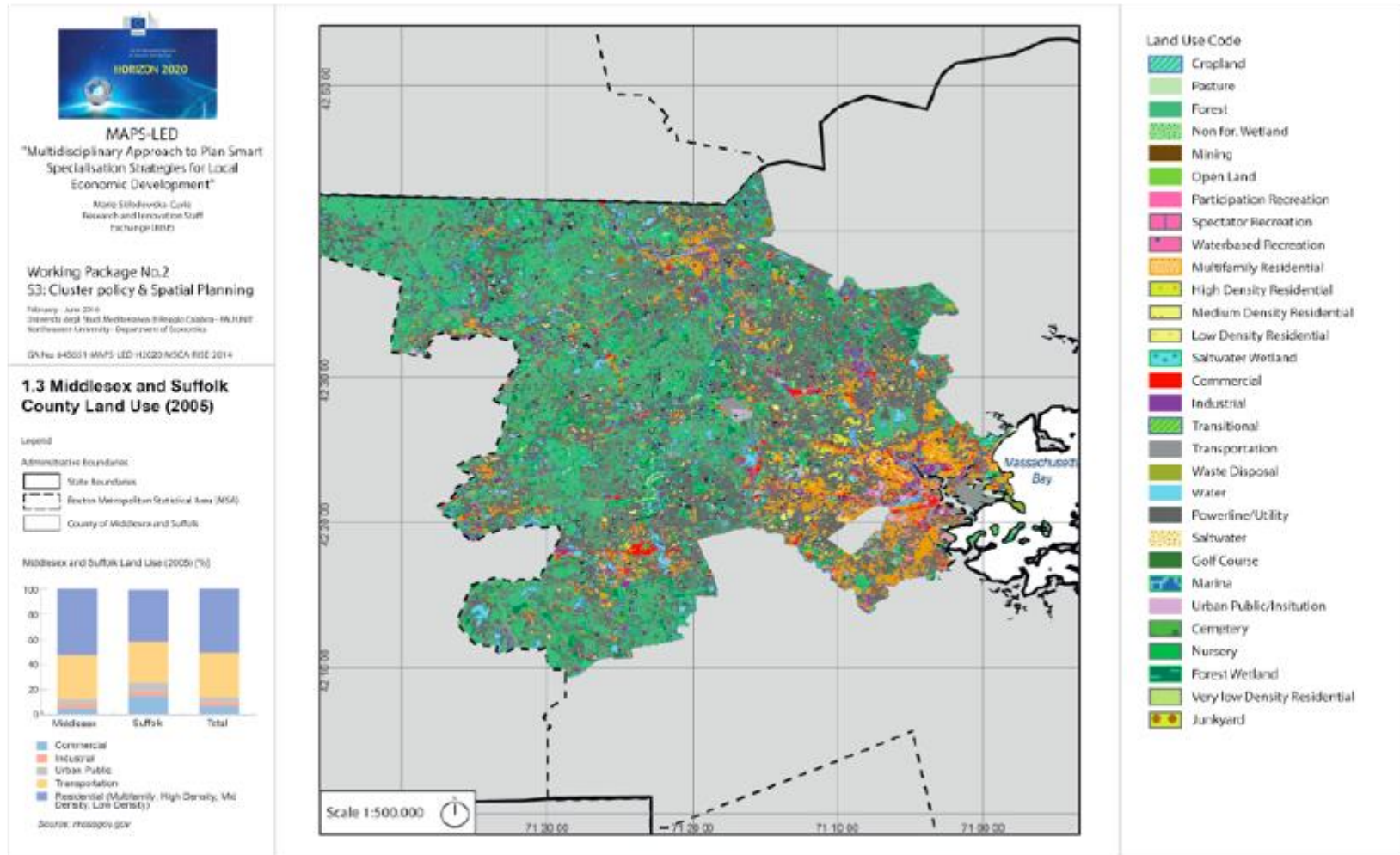

I.MAPS-LED GIS: Cluster Spatialisation from Regional to Urban dimension

-Cluster Spatialisation from Boston Metropolitan Statistical Area to County Level

General MAPS:TRANSPORTATION NETWORK

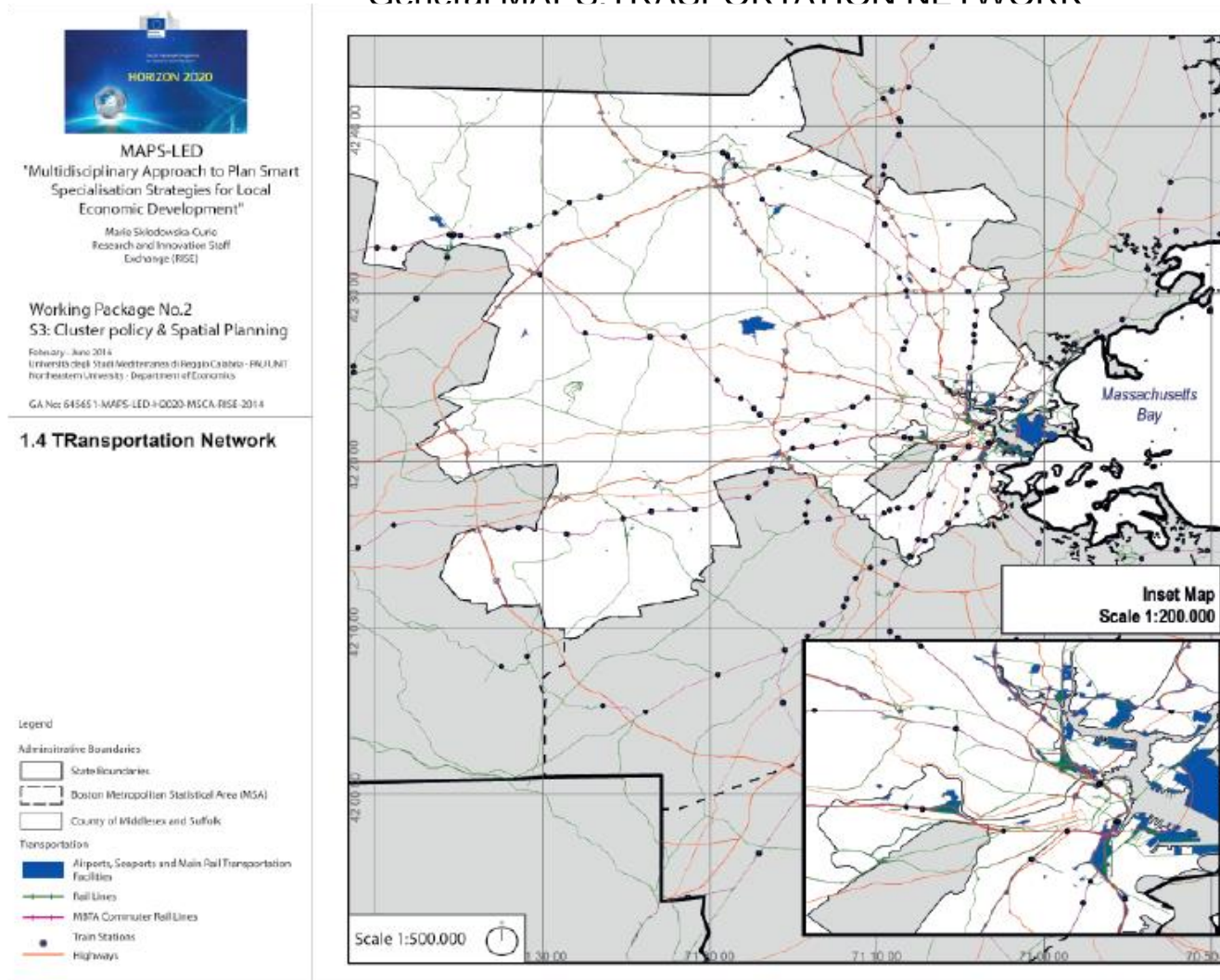

I.MAPS-LED GIS: Cluster Spatialisation from Regional to Urban dimension

- A SPATIALLY ORIENTED PERSPECTIVE: Cluster Morphology at County Level

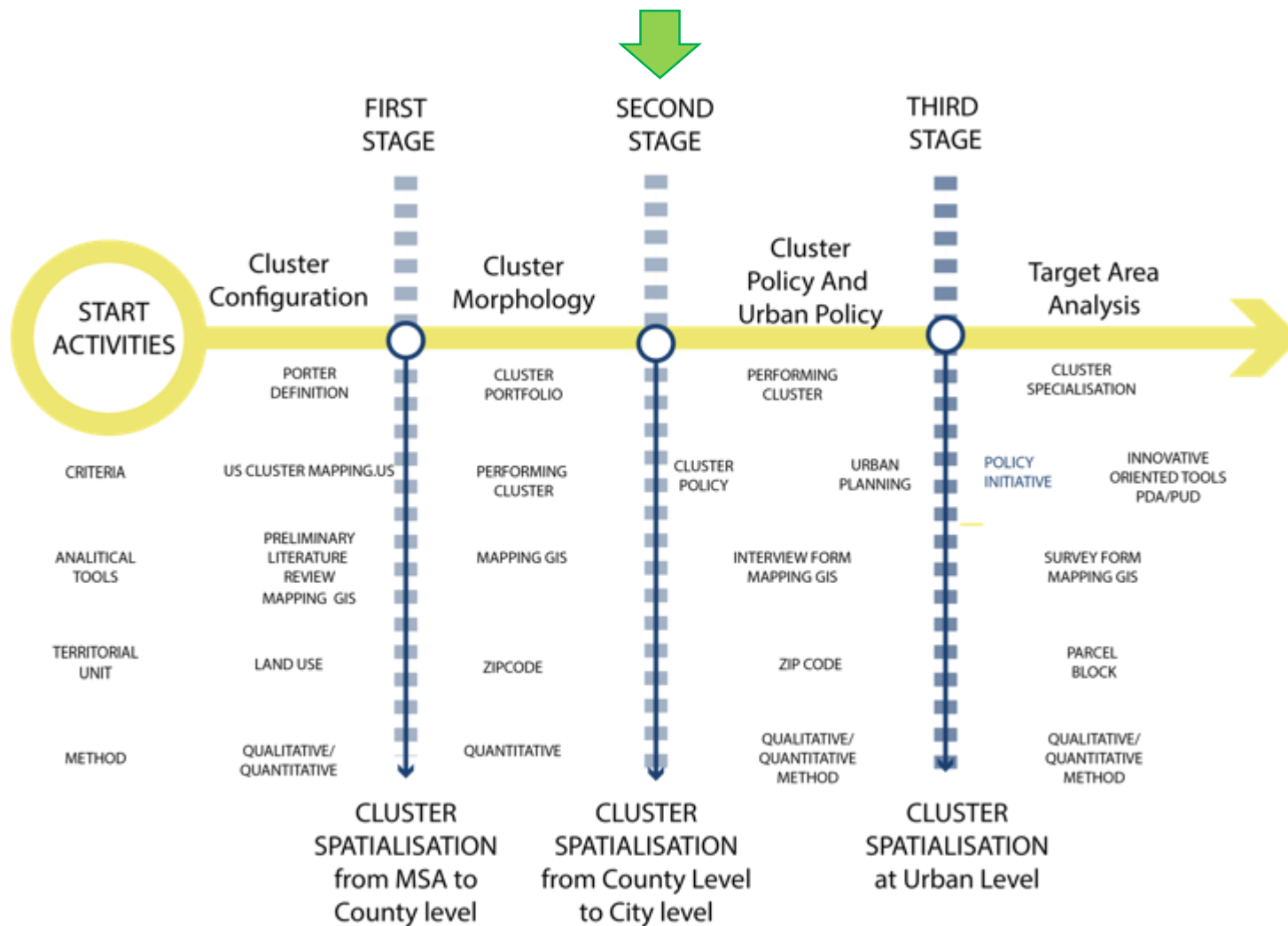

I. MAPS-LED GIS: Cluster Spatialisation from Regional to Urban dimension

- - A SPATIALLY ORIENTED PERSPECTIVE: Cluster Morphology at County Level

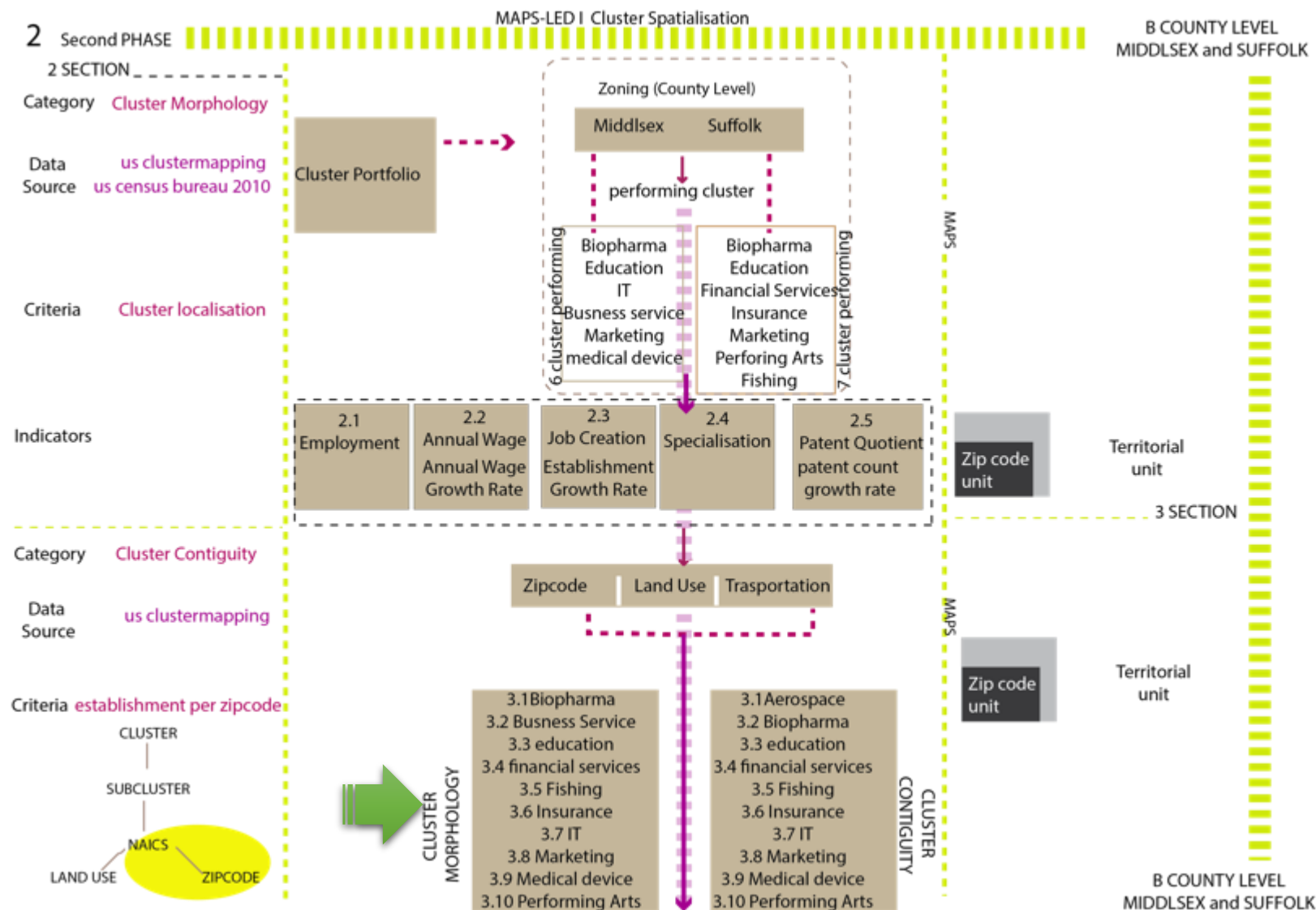

I.MAPS-LED GIS: Cluster Spatialisation from Regional to Urban dimension

- Cluster Morphology at County Level: **BIOPHARMACEUTICAL CLUSTER (No. Of Establishment per ZIPCODE)**

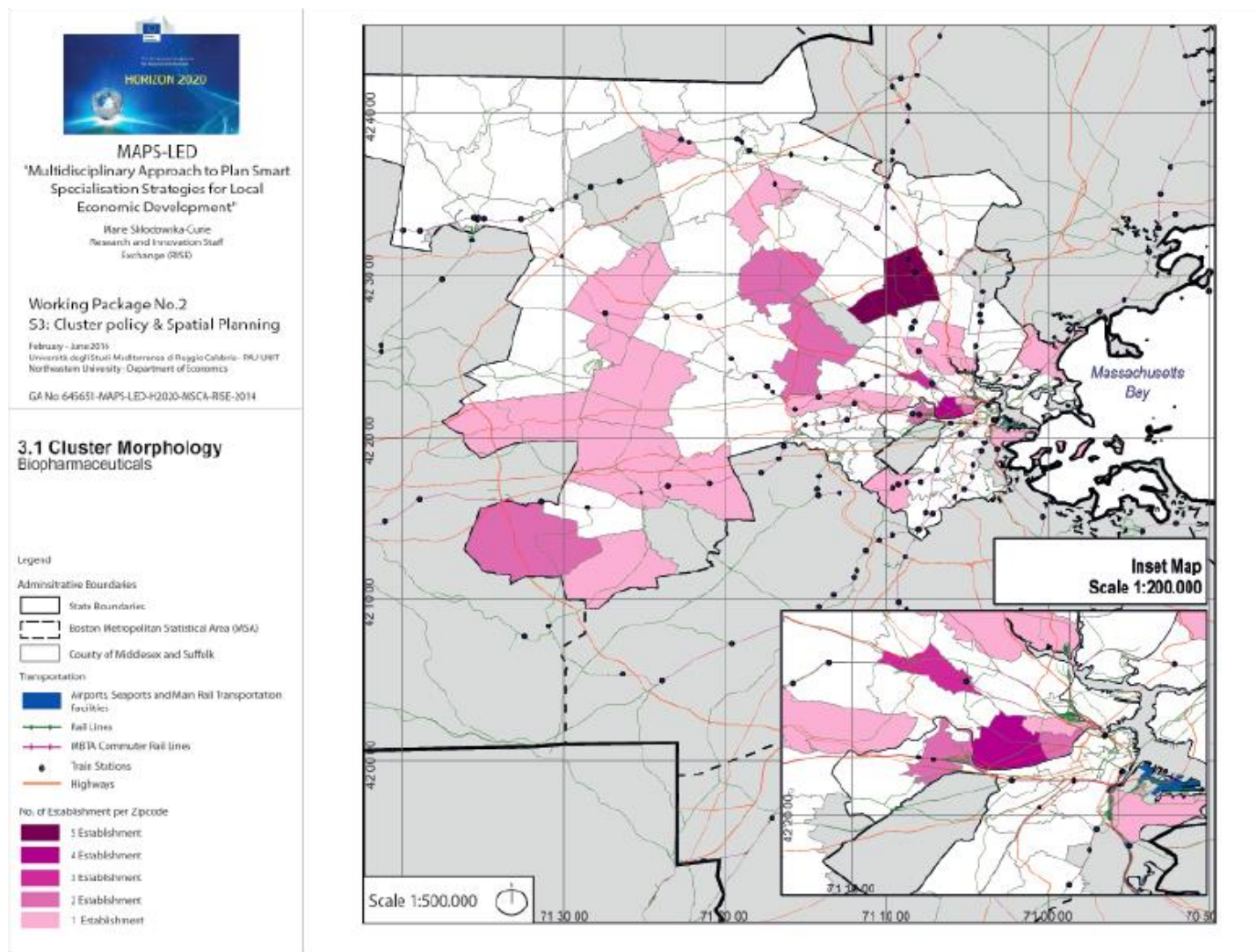

I.MAPS-LED GIS: Cluster Spatialisation from Regional to Urban dimension

-Cluster Morphology at County Level: **BUSINESS SERVICESCLUSTER (No. Of Establishment per ZIPCODE)**



MAPS-LED
"Multidisciplinary Approach to Plan Smart
Specialisation Strategies for Local
Economic Development"

Marie Skłodowska-Curie
Research and Innovation Staff
Exchange (RISE)

Working Package No.2
S3: Cluster policy & Spatial Planning

February - June 2016
Università degli Studi dell'Aquila - PAU/UNIT
Northwestern University - Department of Economics

GA No. 643051-MAPS-LED-H2020-HSCA-RISE-2014

3.2 Cluster Morphology Business Services

Legend

Administrative Boundaries

- City boundaries
- Boston Metropolitan Statistical Area (MSA)
- County of Middlesex and Suffolk

Transportation

- Airports, Seaports and Main Rail Transportation Facilities
- Rail Lines
- MRTA Commuter Rail Lines
- Train Stations
- Highways

No. of Establishment per Zipcode

- 1 - 46 Establishment
- 47 - 92 Establishment
- 93 - 138 Establishment
- 139 - 184 Establishment
- 185 - 230 Establishment

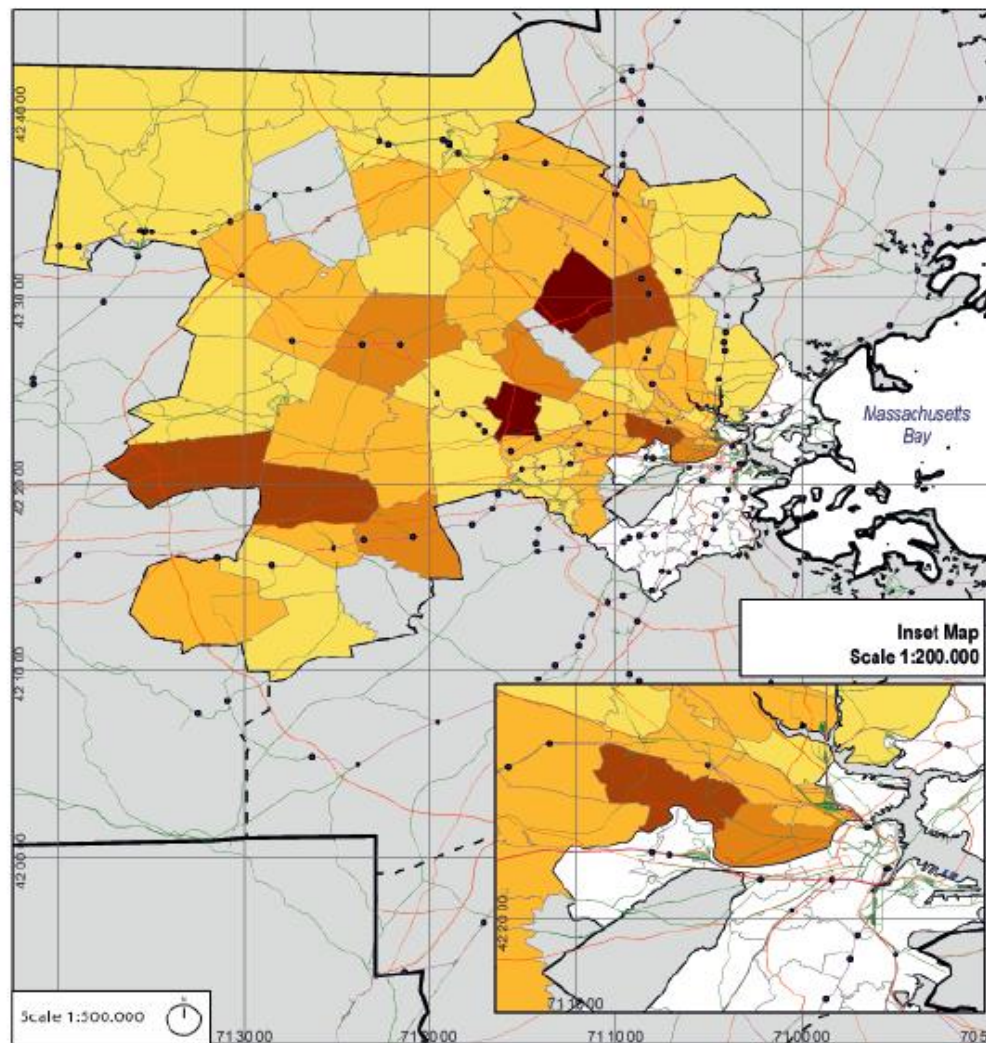

I.MAPS-LED GIS: Cluster Spatialisation from Regional to Urban dimension

-Cluster Morphology at County Level: **EDUCATION** and Knowledge Creation (No. Of Establishment per ZIPCODE)

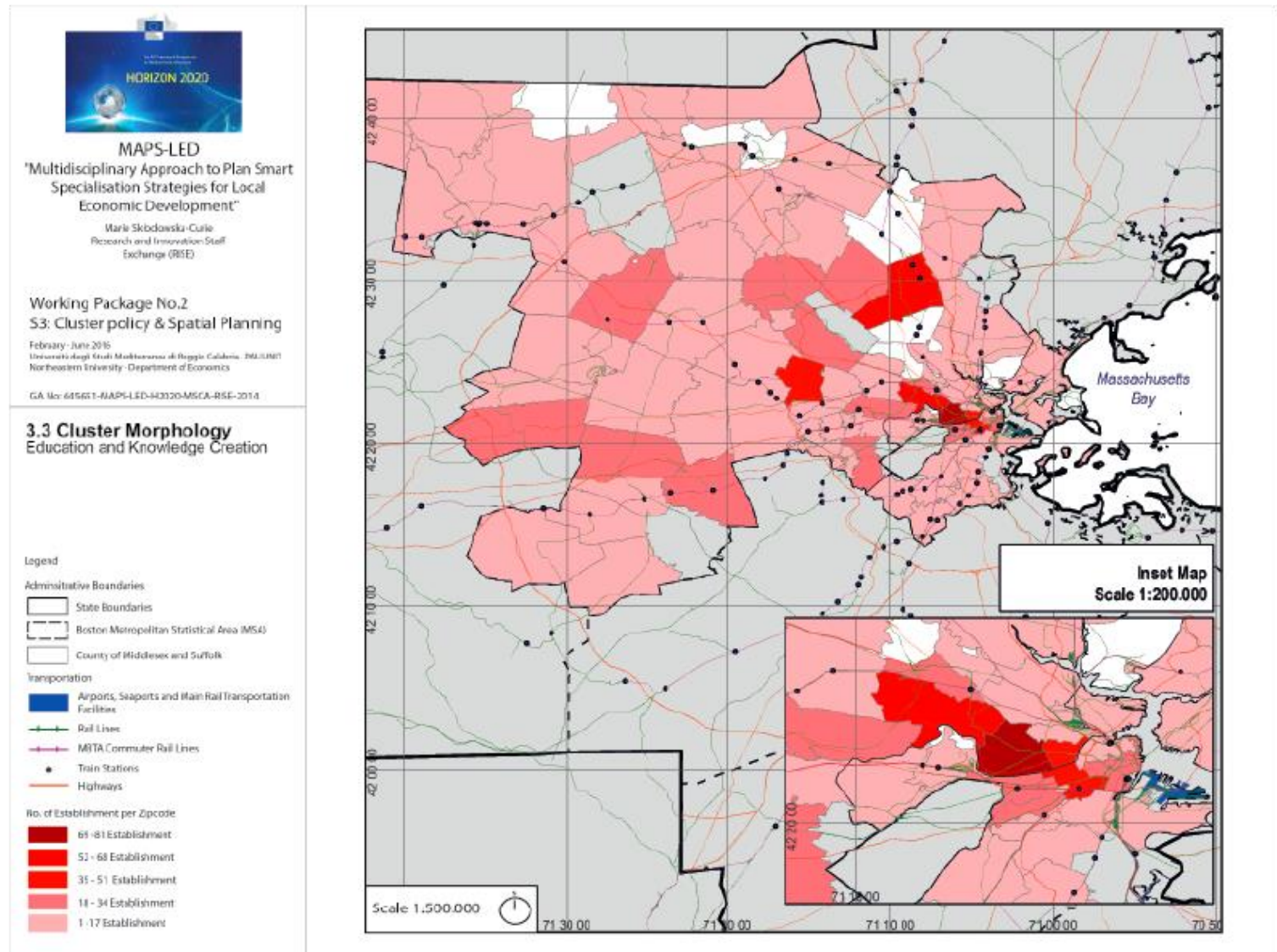

I.MAPS-LED GIS: Cluster Spatialisation from Regional to Urban dimension

-Cluster Morphology at County Level: **FINANCIAL SERVICES (No. Of Establishment per ZIPCODE)**



MAPS-LED
"Multidisciplinary Approach to Plan Smart Specialisation Strategies for Local Economic Development"

Marie Skłodowska-Curie
Research and Innovation Staff
Exchange (RISE)

Working Package No.2
S3: Cluster policy & Spatial Planning

February - June 2016
Università degli Studi di Calabria - IMUUNIT
Northeastern University - Department of Economics

GA No: 645651-MAPS-LED-H2020-NSCF-RISE-2014

3.4 Cluster Morphology Financial Services

Legend

Administrative Boundaries

- State Boundaries
- Boston Metropolitan Statistical Area (MSA)
- County of Middlesex and Suffolk

Transportation

- Airports, Seaports and Main Rail Transportation Facilities
- Rail Lines
- MBTA Commuter Rail Lines
- Train Stations
- Highways

No. of Establishment per Zipcode

- 310 - 385 Establishment
- 232 - 309 Establishment
- 155 - 231 Establishment
- 78 - 154 Establishment
- 1 - 77 Establishment

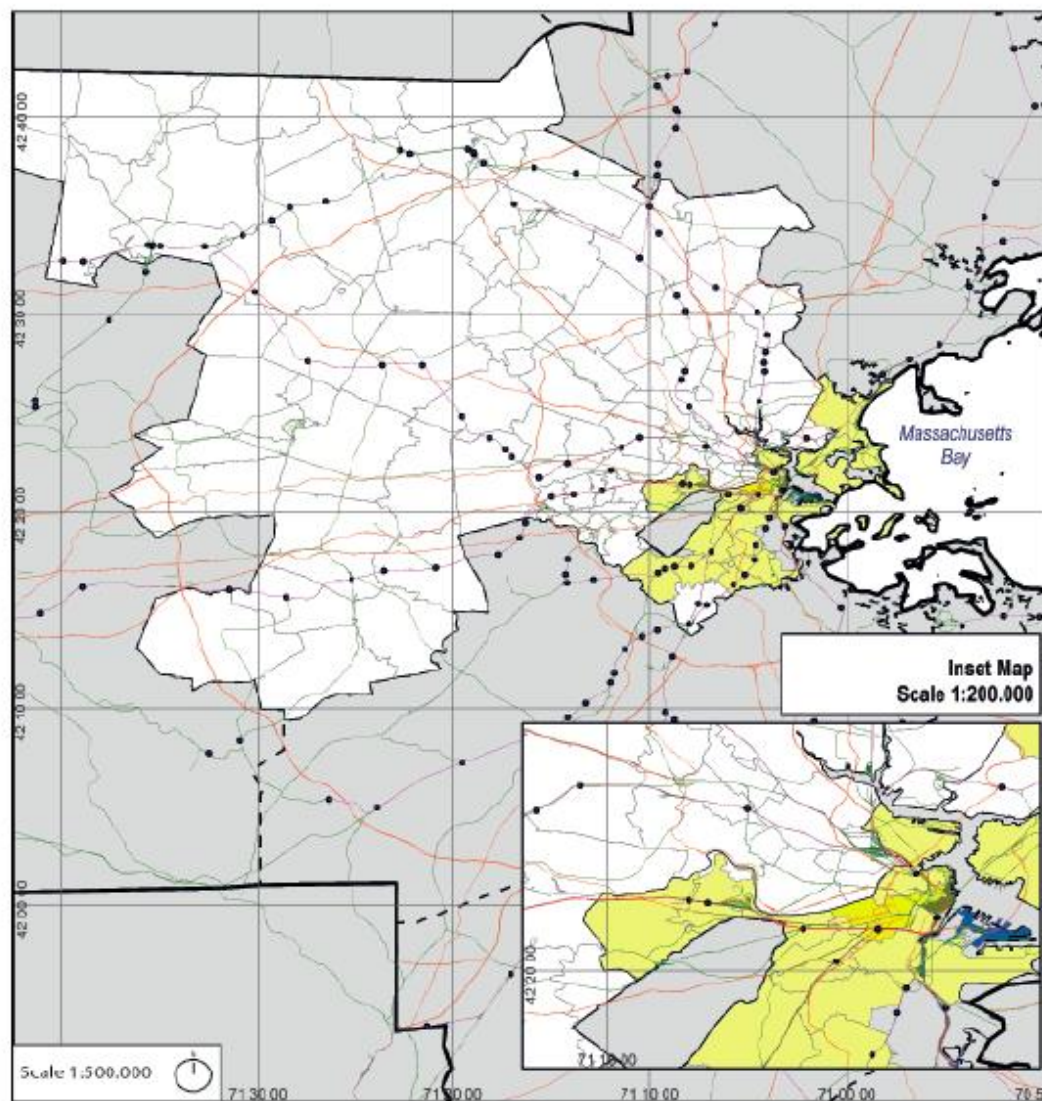

I.MAPS-LED GIS: Cluster Spatialisation from Regional to Urban dimension

-Cluster Morphology at County Level: FISHING and FISHING PRODUCTS(No. Of Establishment per ZIPCODE)

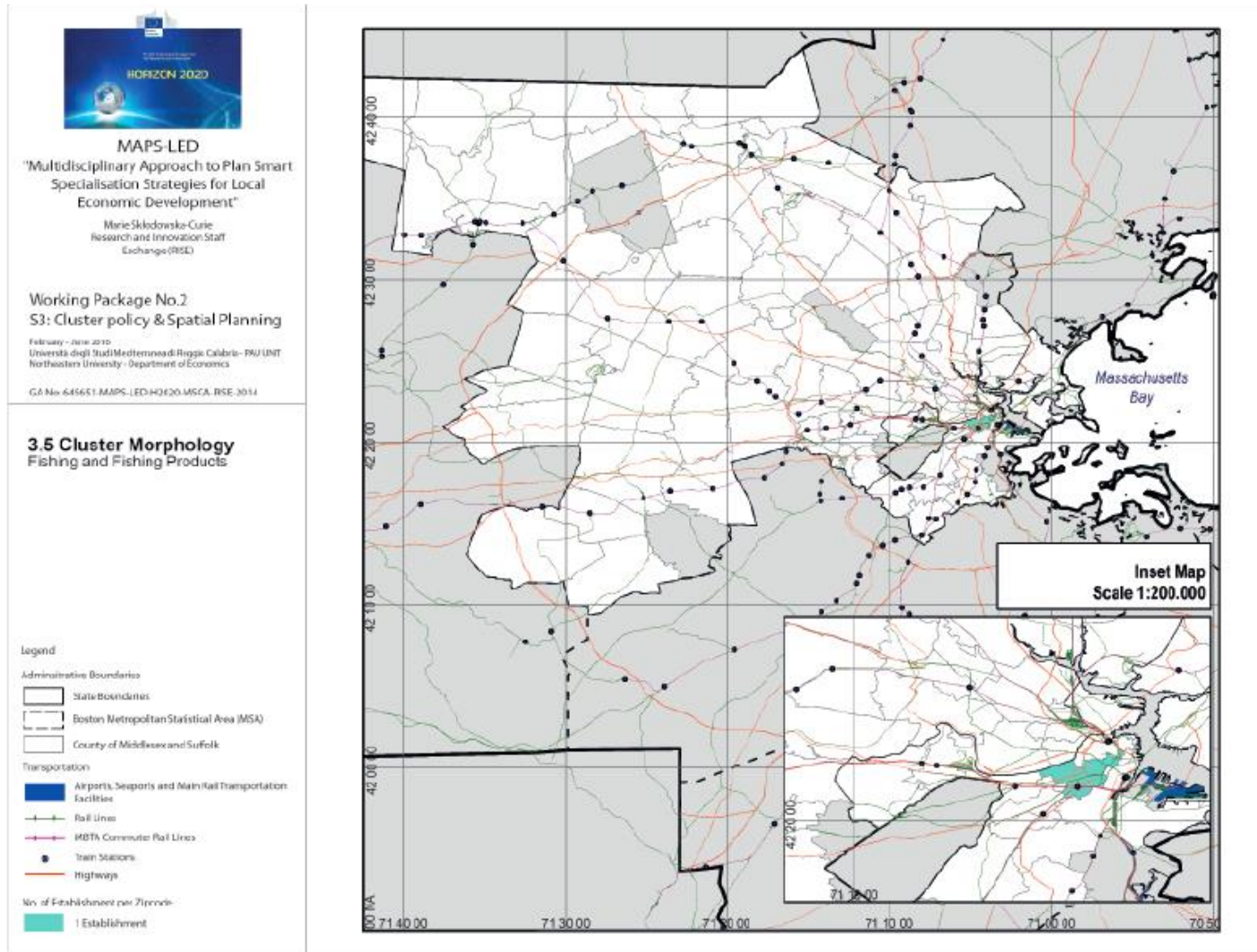

I.MAPS-LED GIS: Cluster Spatialisation from Regional to Urban dimension

-Cluster Morphology at County Level: **INSURANCE SERVICES (No. Of Establishment per ZIPCODE)**



MAPS-LED
"Multidisciplinary Approach to Plan Smart
Specialisation Strategies for Local
Economic Development"

Marie Skłodowska-Curie
Research and Innovation Staff
Exchange (RISE)

Working Package No.2
S3: Cluster policy & Spatial Planning

February - June 2016
Università degli Studi Mediterranea di Reggio Calabria - PAUUNIT
Northeastern University - Department of Economics

GA No: 645651-MAPS-LED-H2020-MSCA-RSE-2014

3.6 Cluster Morphology Insurance Services

Legend

Administrative Boundaries

- State Boundaries
- Boston Metropolitan Statistical Area (MSA)
- County of Middlesex and Suffolk

Transportation

- Airports, Seaports and Main Rail Transportation Facilities
- Rail Lines
- MBTA Commuter Rail Lines
- Train Stations
- Highways

No. of Establishment per Zipcode

- 41 - 51 Establishment
- 31 - 40 Establishment
- 21 - 30 Establishment
- 11 - 20 Establishment
- 1 - 10 Establishment

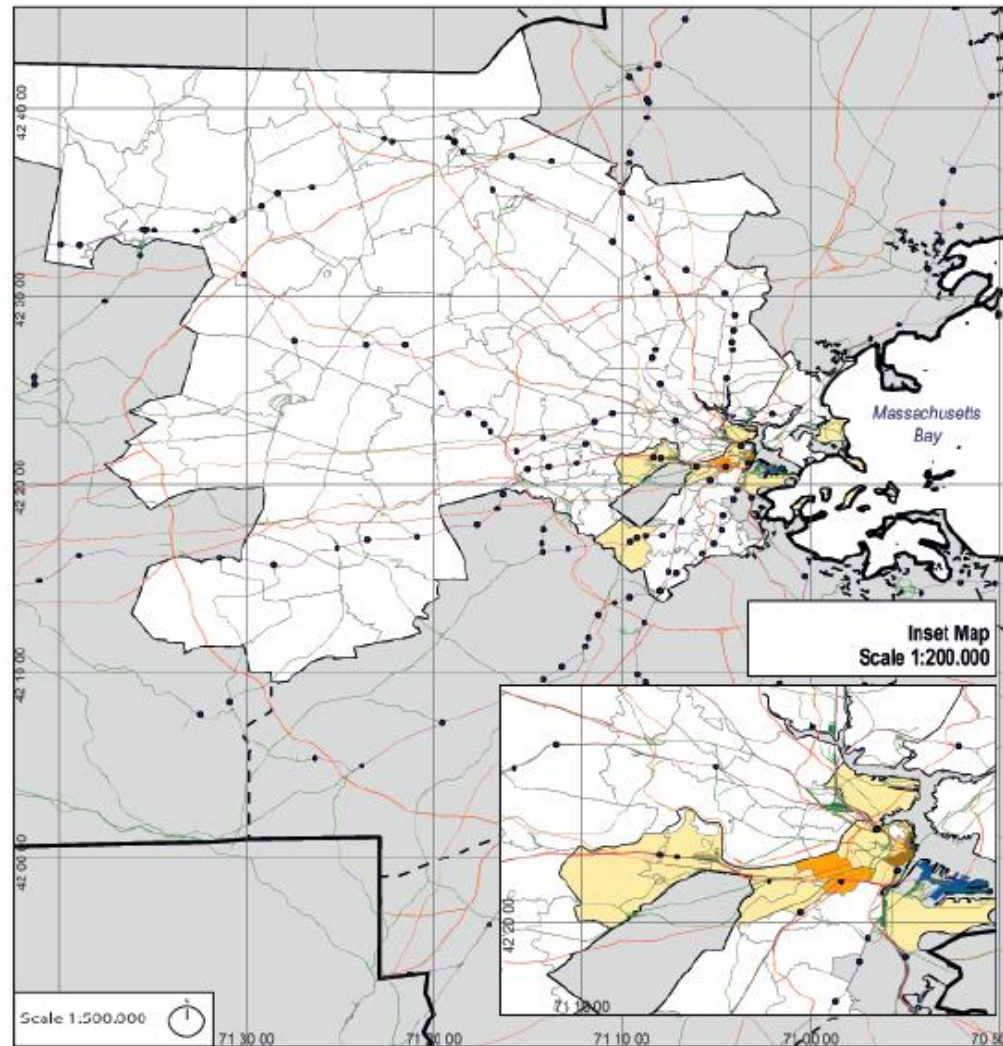

I.MAPS-LED GIS: Cluster Spatialisation from Regional to Urban dimension

-Cluster Morphology at County Level: **INFORMATION TECHNOLOGY** (No. Of Establishment per ZIPCODE)

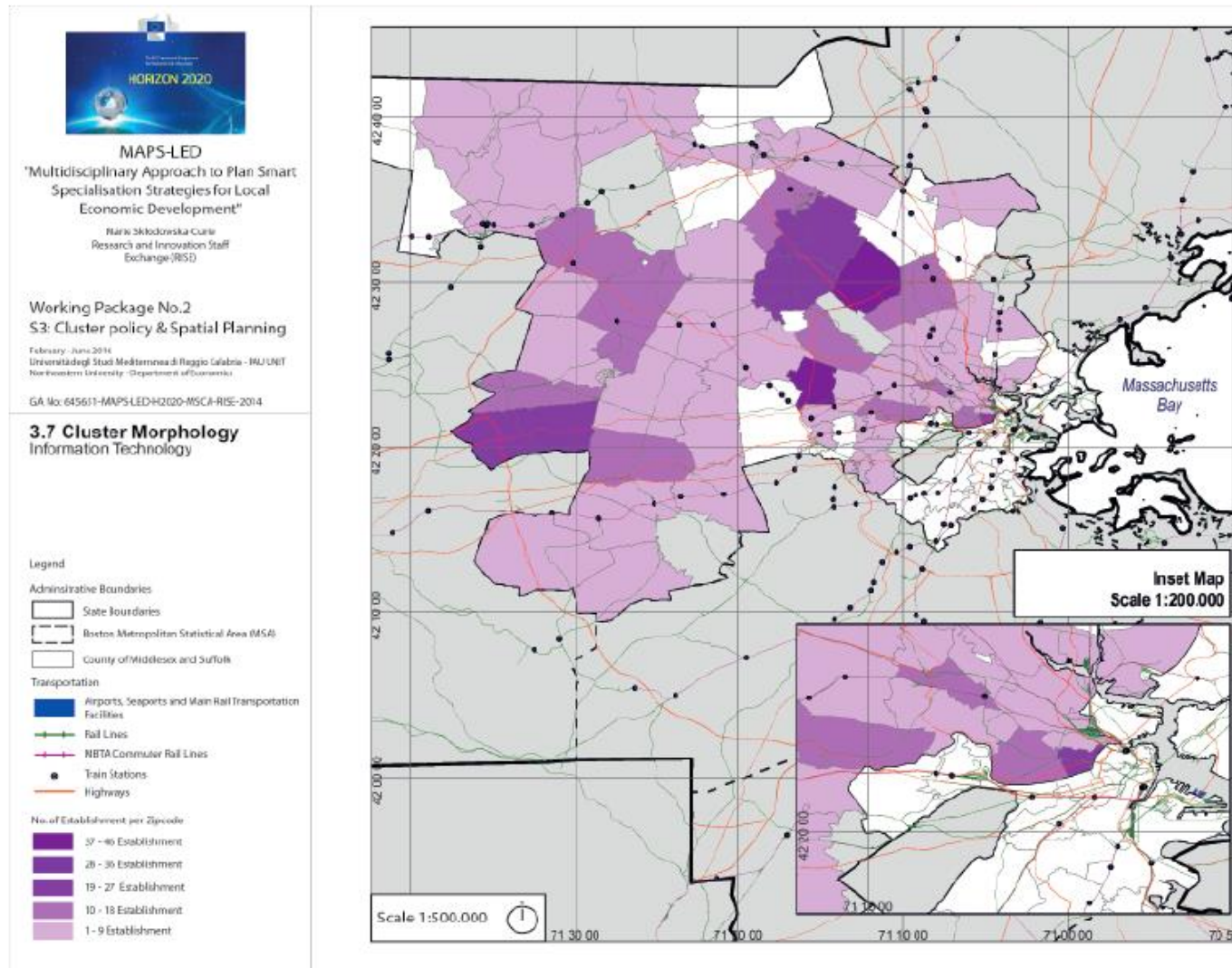

I.MAPS-LED GIS: Cluster Spatialisation from Regional to Urban dimension

-Cluster Morphology at County Level: **MARKETING DESIGN** and **PUBLISHING**(No. Of Establishment per ZIPCODE)

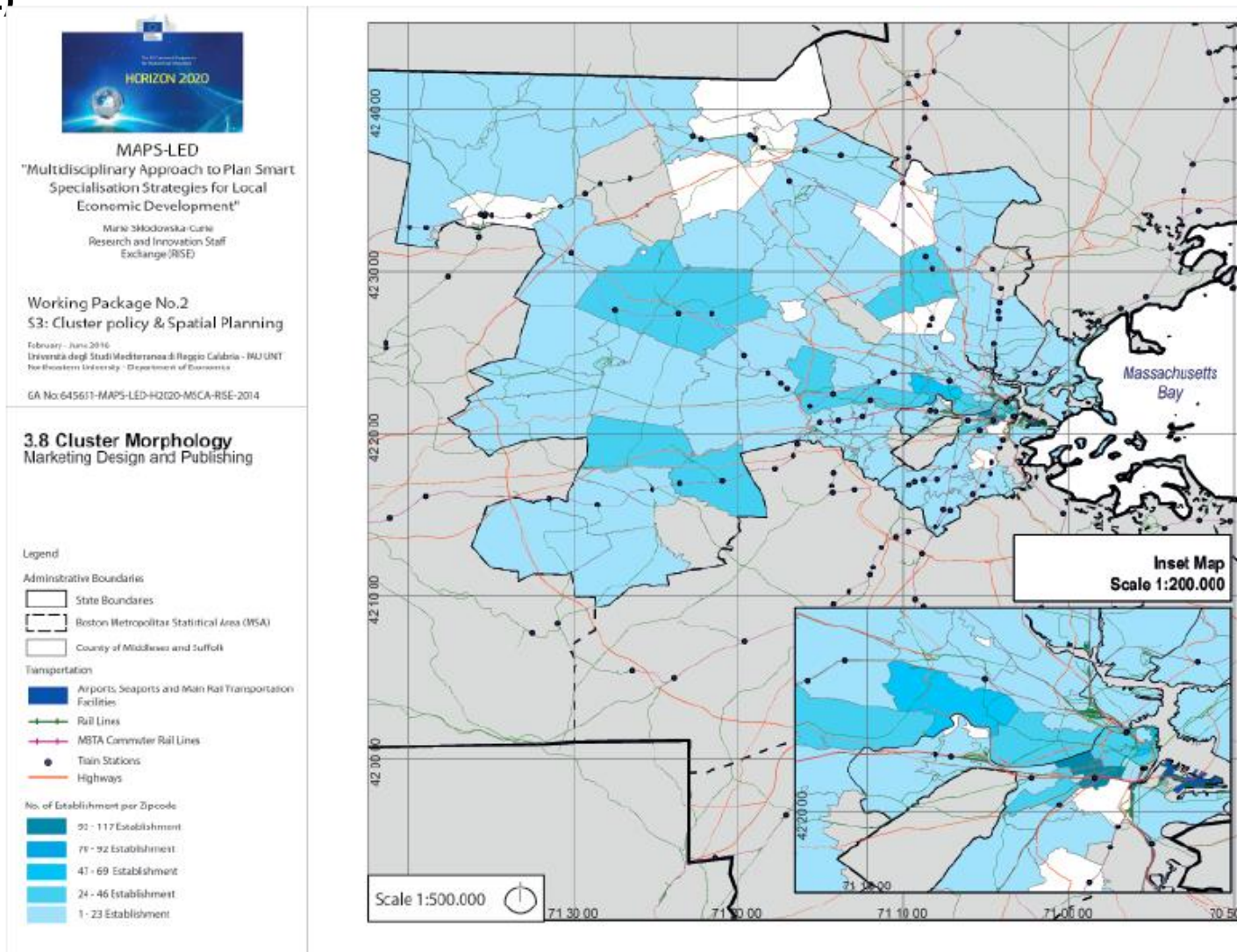

I.MAPS-LED GIS: Cluster Spatialisation from Regional to Urban dimension

-Cluster Morphology at County Level: **MEDICAL DEVICES** (No. of Establishment per ZIPCODE)

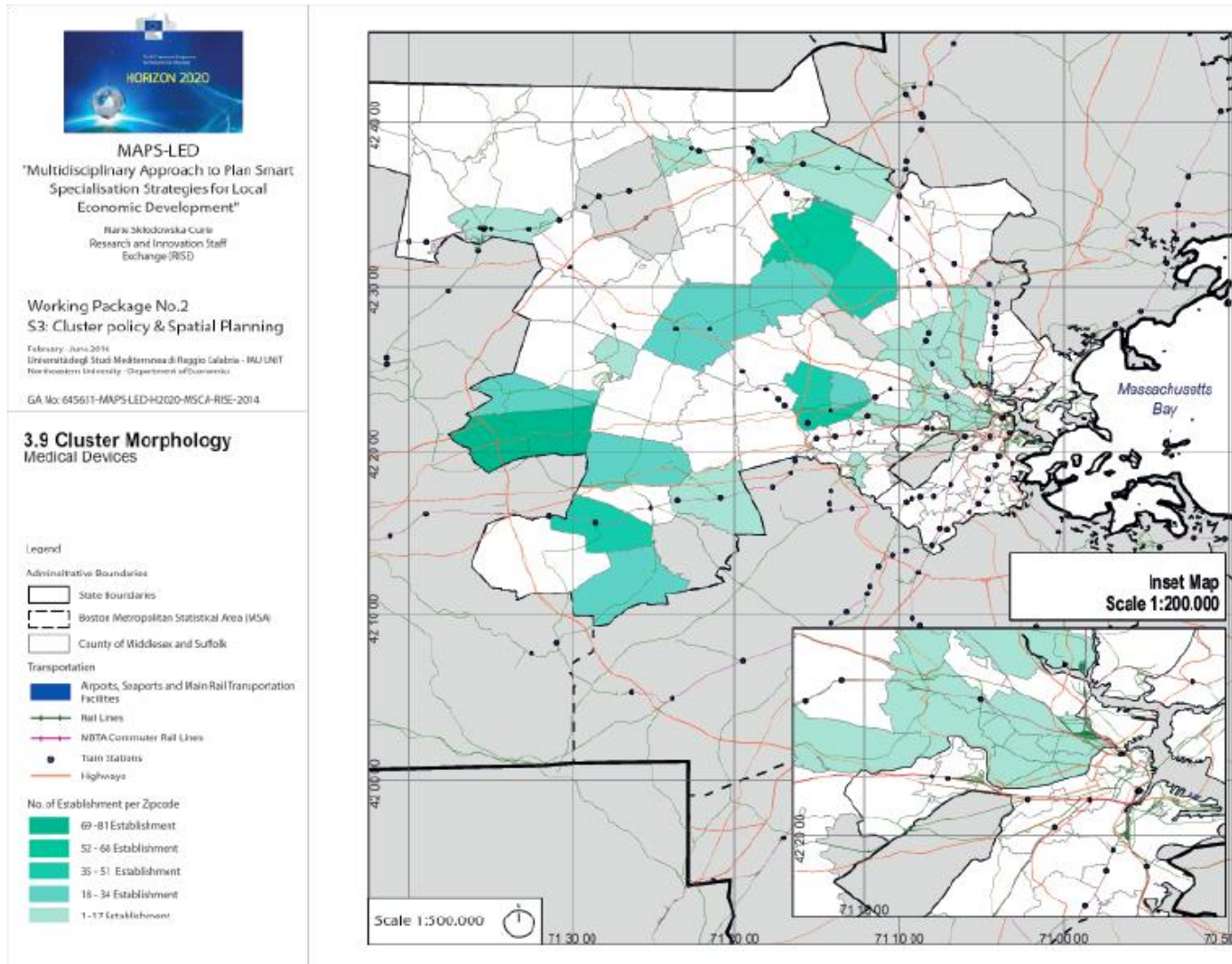

I.MAPS-LED GIS: Cluster Spatialisation from Regional to Urban dimension

-Cluster Morphology at County Level: **PERFORMING ARTS** (No. of Establishment per ZIPCODE)

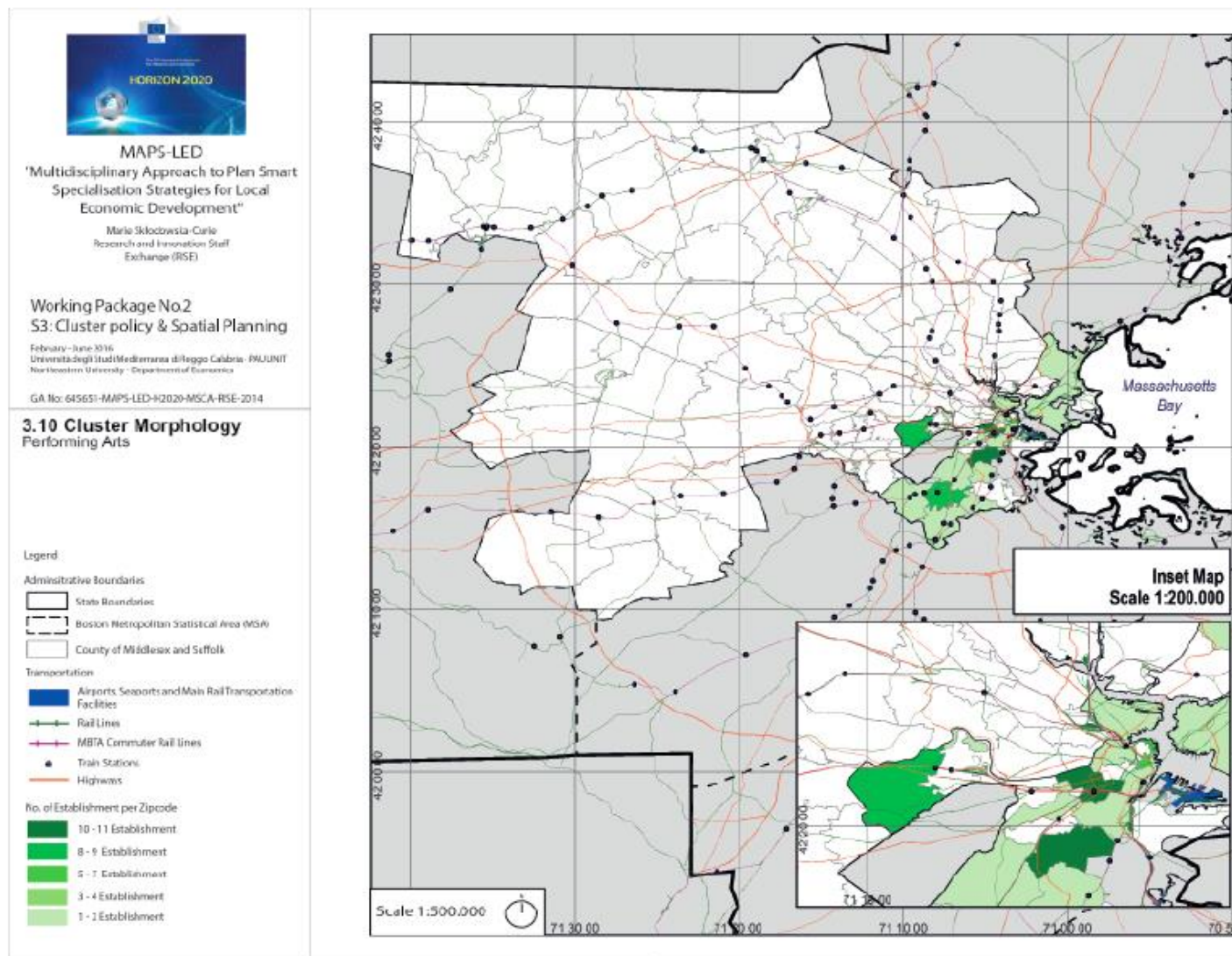

I.MAPS-LED GIS: Cluster Spatialisation from Regional to Urban dimension

- A SPATIALLY ORIENTED PERSPECTIVE: Cluster Contiguity at County Level

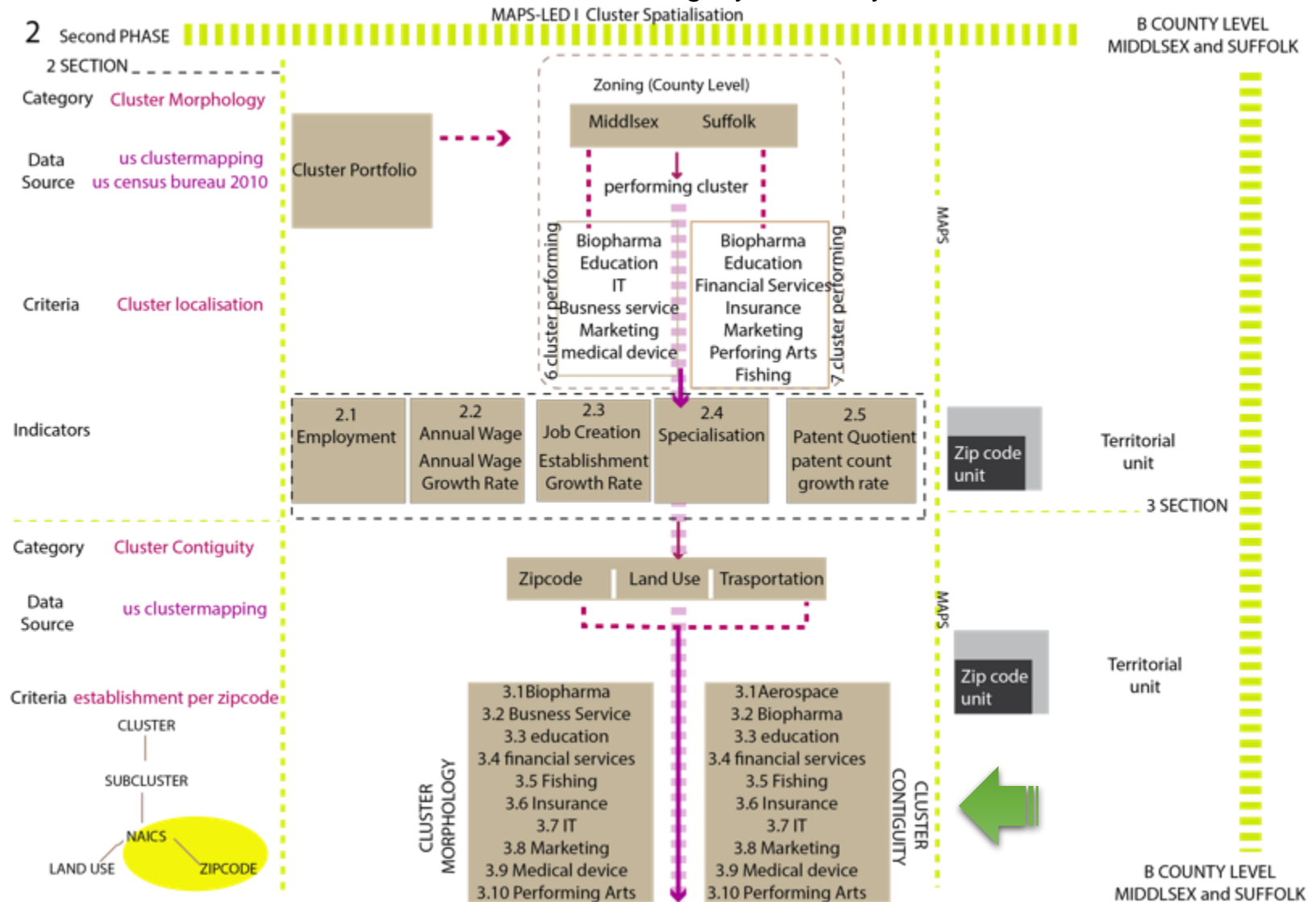

I.MAPS-LED GIS: Cluster Spatialisation from Regional to Urban dimension

-Cluster Contiguity at County Level: Aerospace Vehicles and Defense (No.of Establishment per zip code)

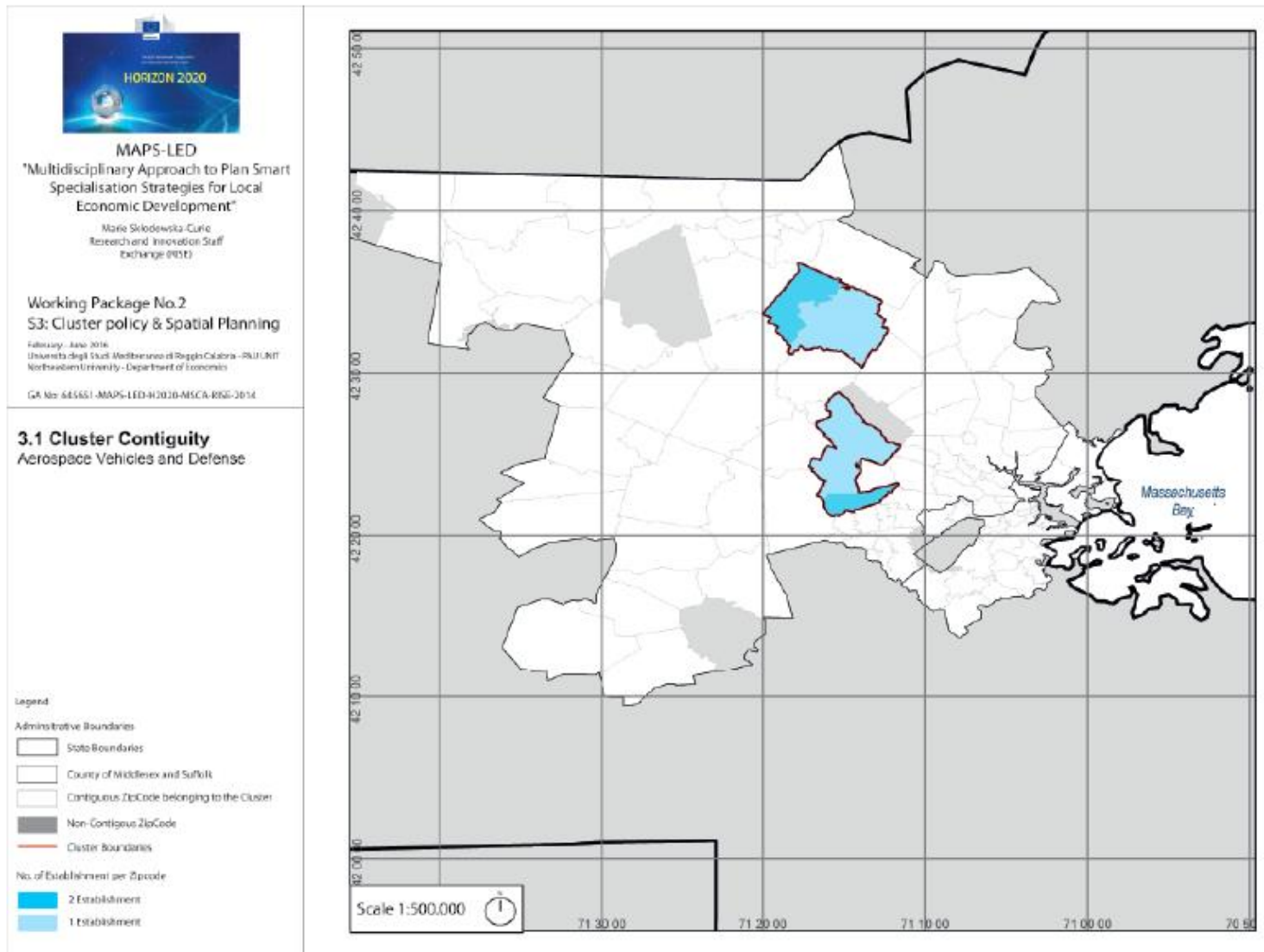

I.MAPS-LED GIS: Cluster Spatialisation from Regional to Urban dimension

-Cluster Contiguity at County Level: **BIOPHARMACEUTICALS** (No. of Establishment per zip code)

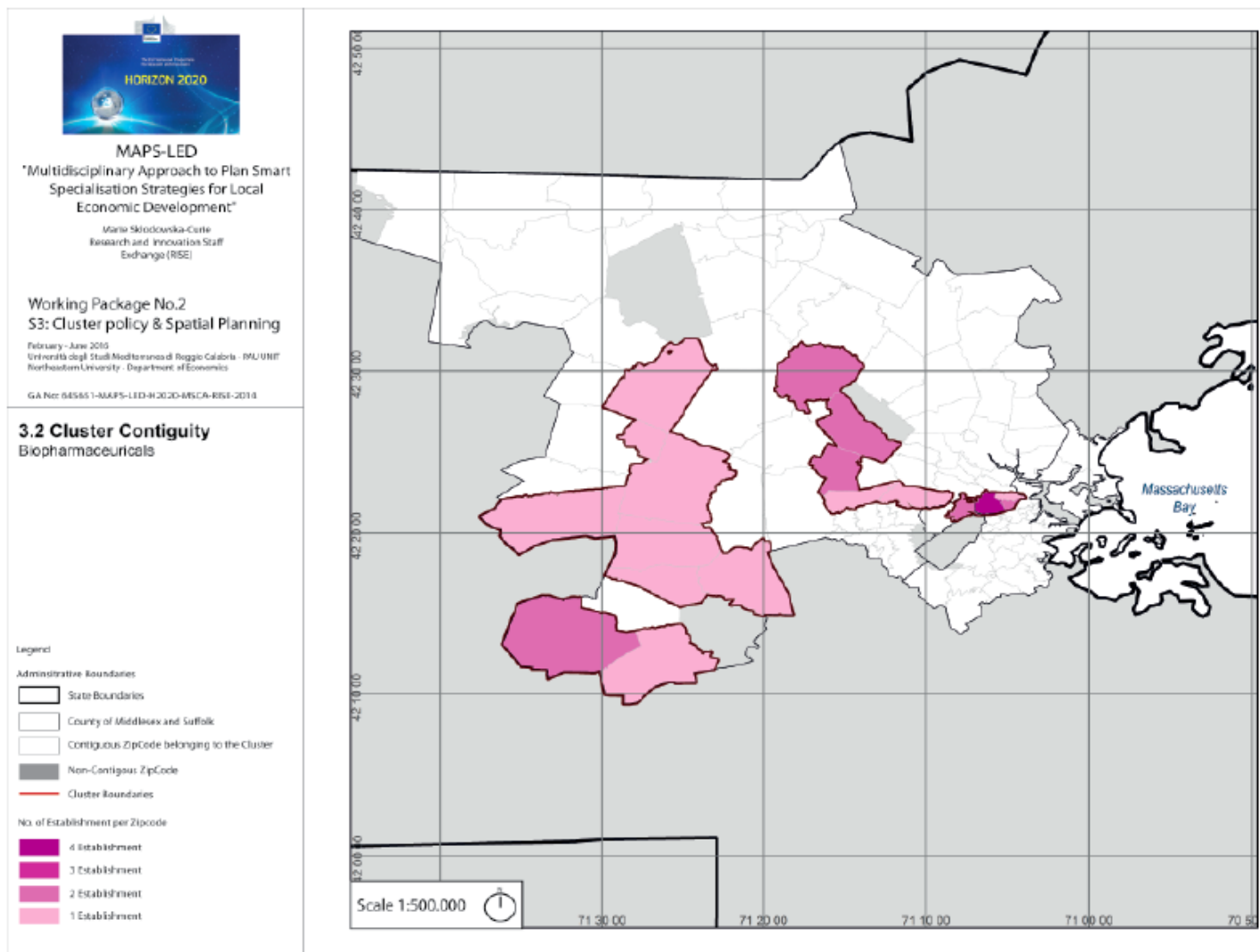



Marie Skłodowska-Curie RISE

MAPS-LED

Multidisciplinary Approach to Plan Smart Specialisation Strategies
for Local Economic Development



I.MAPS-LED GIS: Cluster Spatialisation from Regional to Urban dimension

-Cluster Contiguity at County Level: **EDUCATION** and **KNOWLEDGE CREATION**(No.of Establishment per zip code)

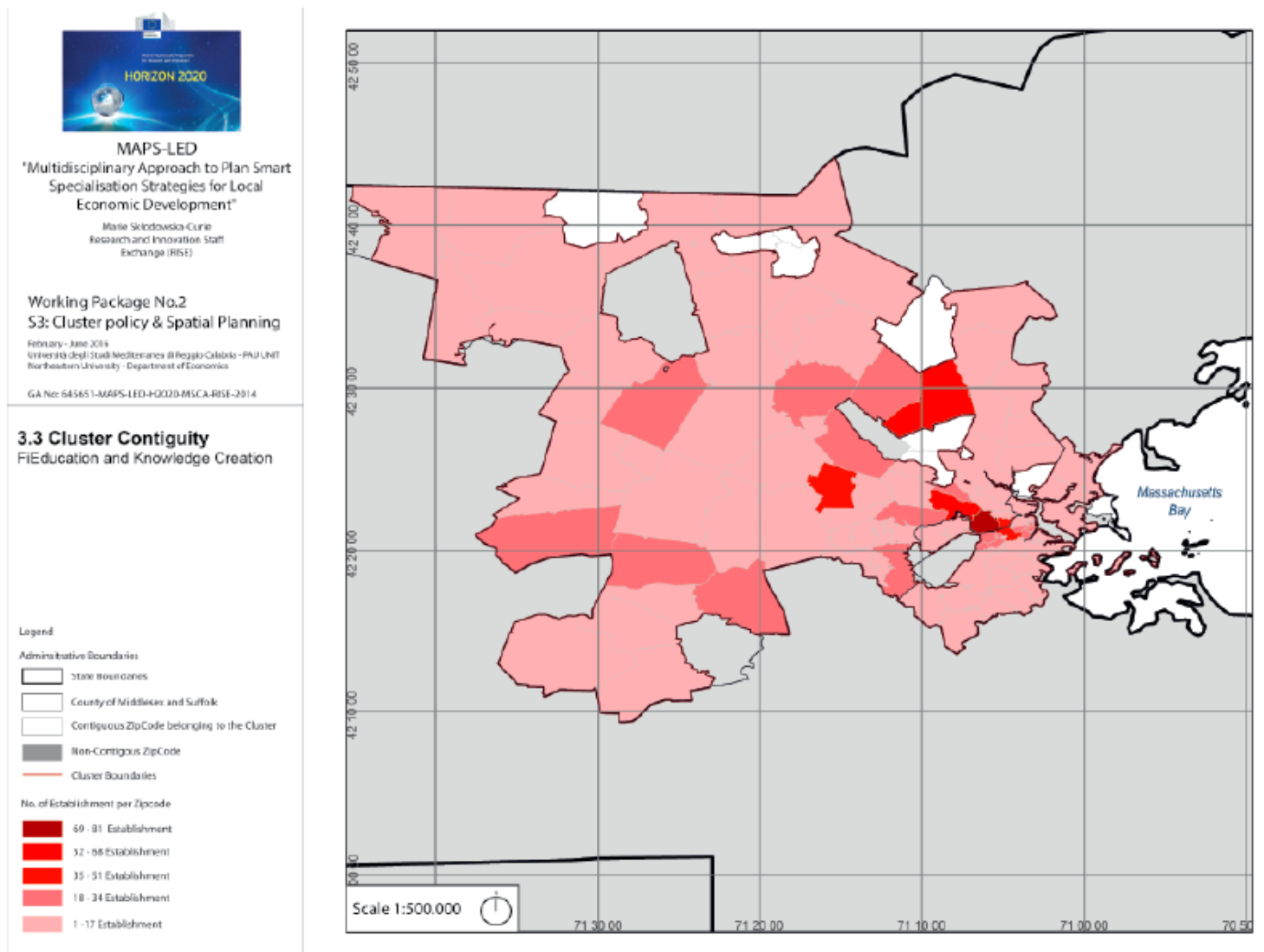

I.MAPS-LED GIS: Cluster Spatialisation from Regional to Urban dimension

-Cluster Contiguity at County Level: **FISHING** (No. of Establishment per zip code)

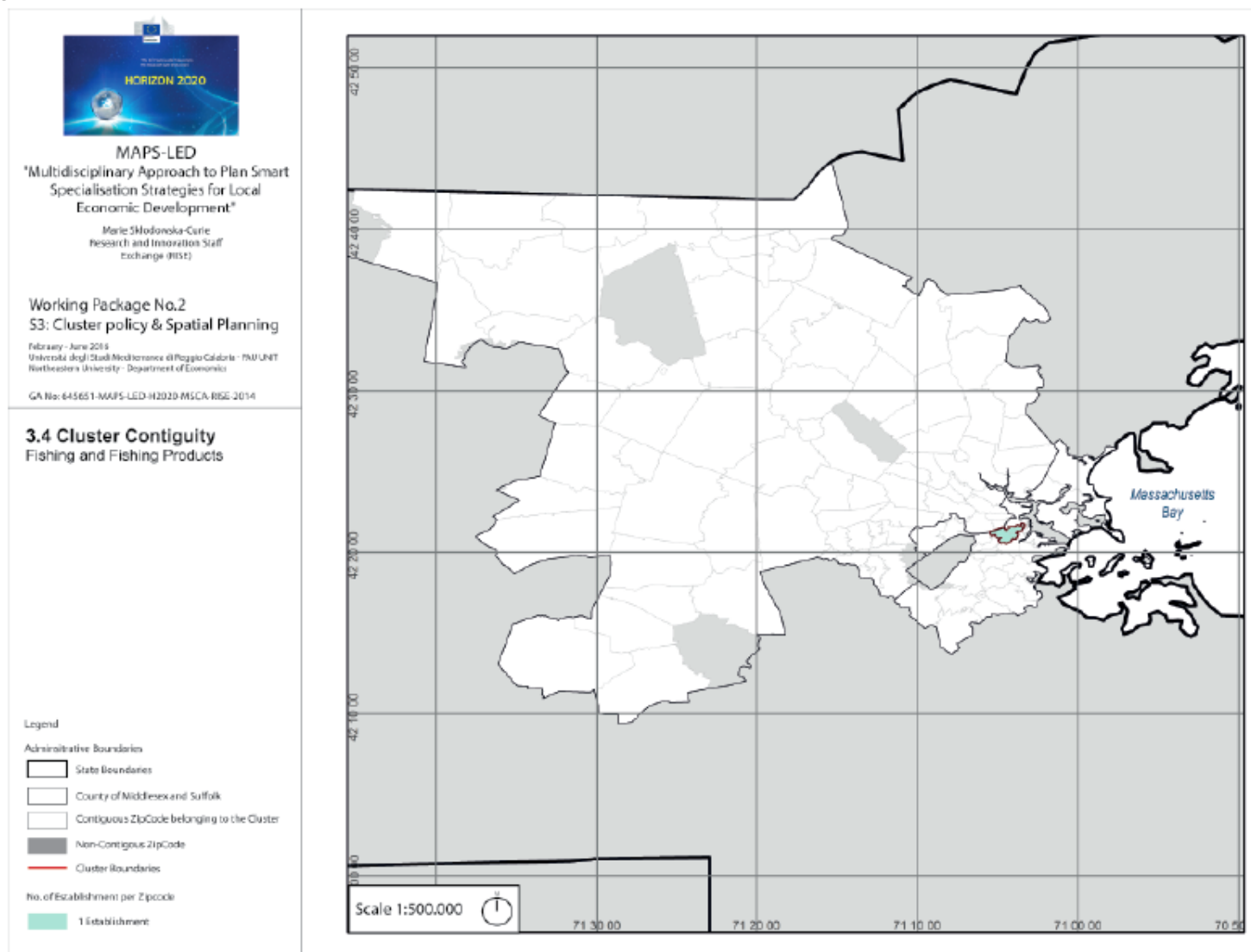

I.MAPS-LED GIS: Cluster Spatialisation from Regional to Urban dimension

-Cluster Contiguity at County Level: **FINANCIAL SERVICES** (No.of Establishment per zip code)

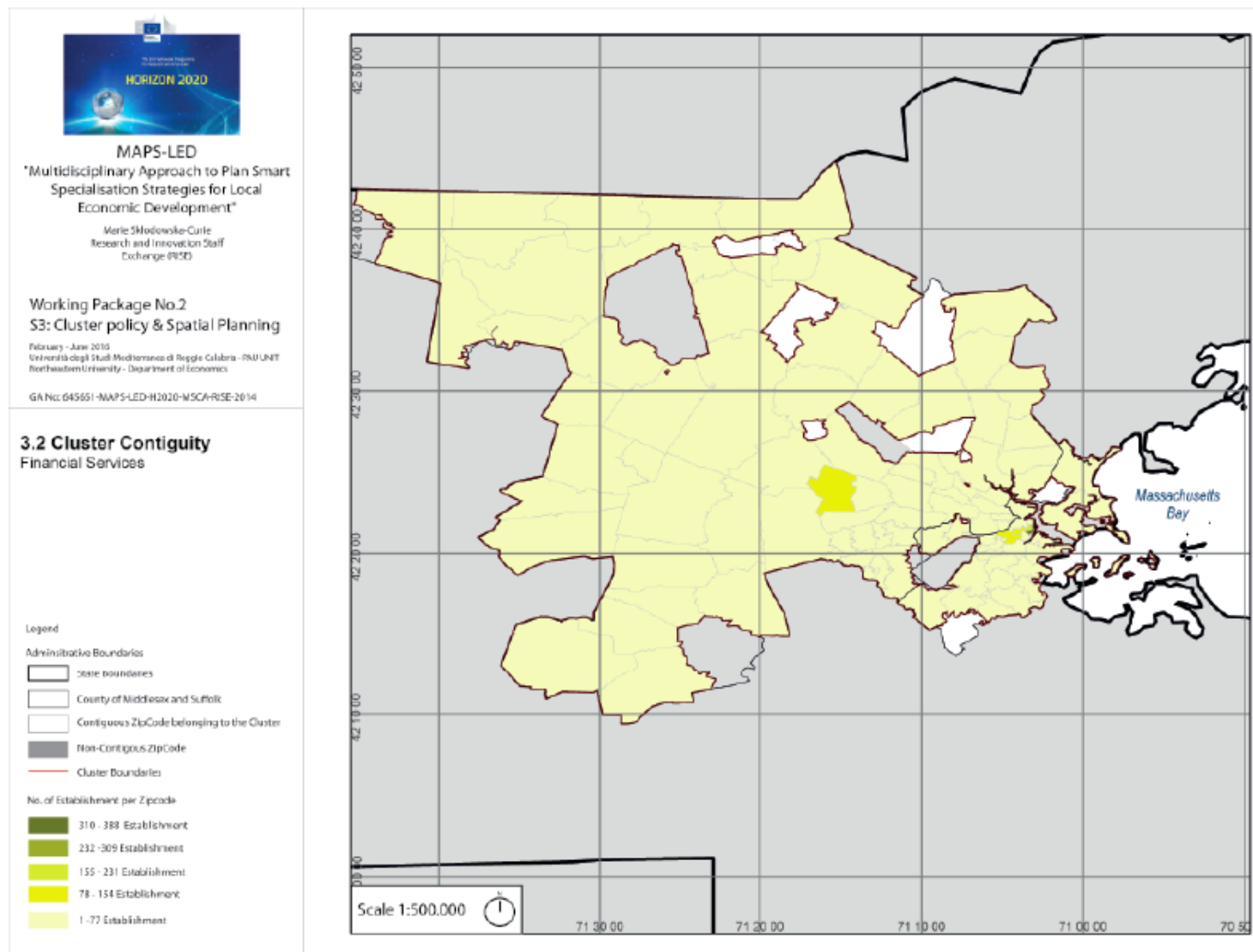

I.MAPS-LED GIS: Cluster Spatialisation from Regional to Urban dimension

-Cluster Contiguity at County Level: INSURANCE SERVICES (No.of Establishment per zip code)

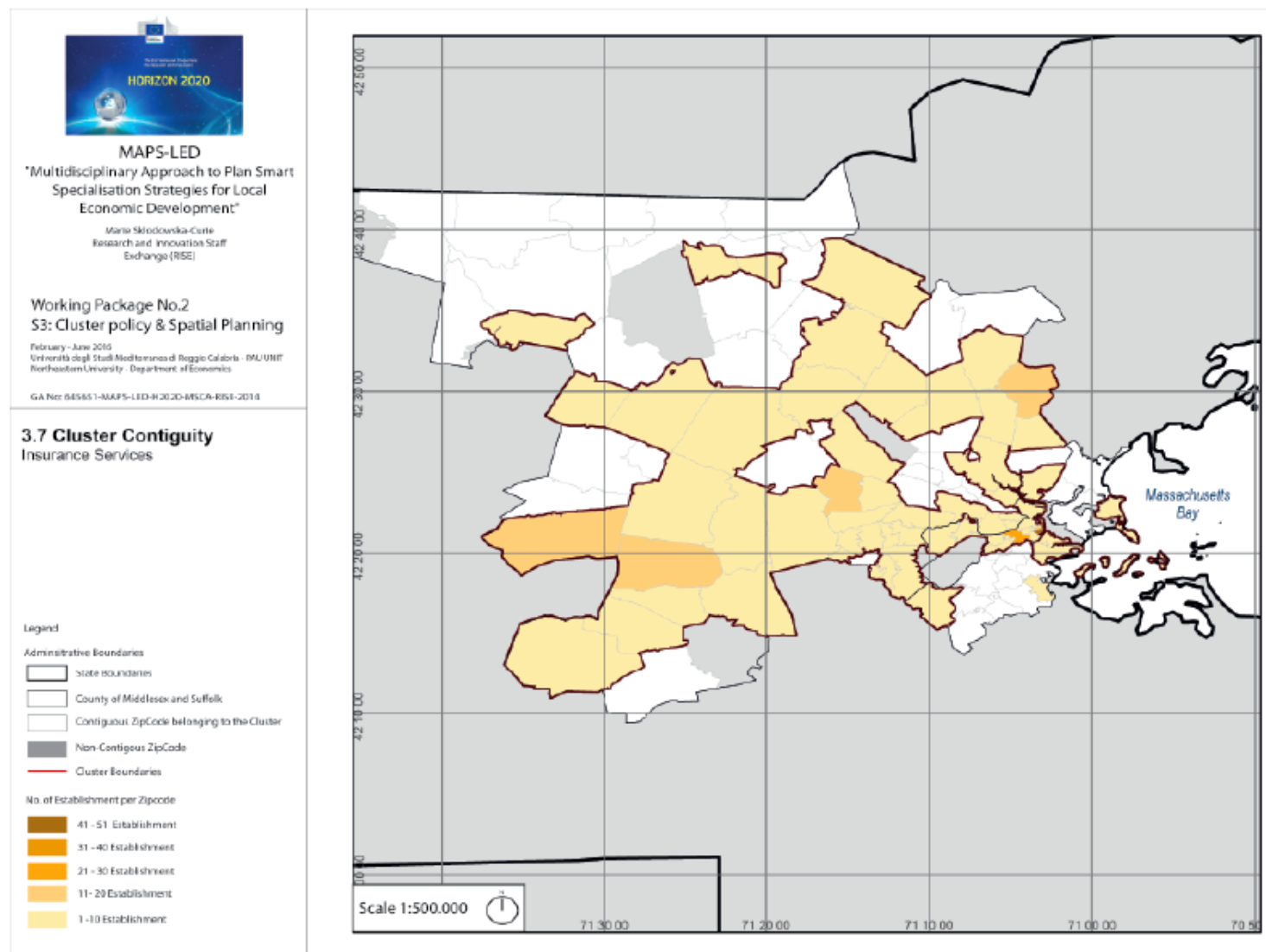



Marie Skłodowska-Curie RISE

MAPS-LED

Multidisciplinary Approach to Plan Smart Specialisation Strategies
for Local Economic Development



I.MAPS-LED GIS: Cluster Spatialisation from Regional to Urban dimension

-Cluster Contiguity at County Level: INFORMATION TECHNOLOGY (No.of Establishment per zip code)

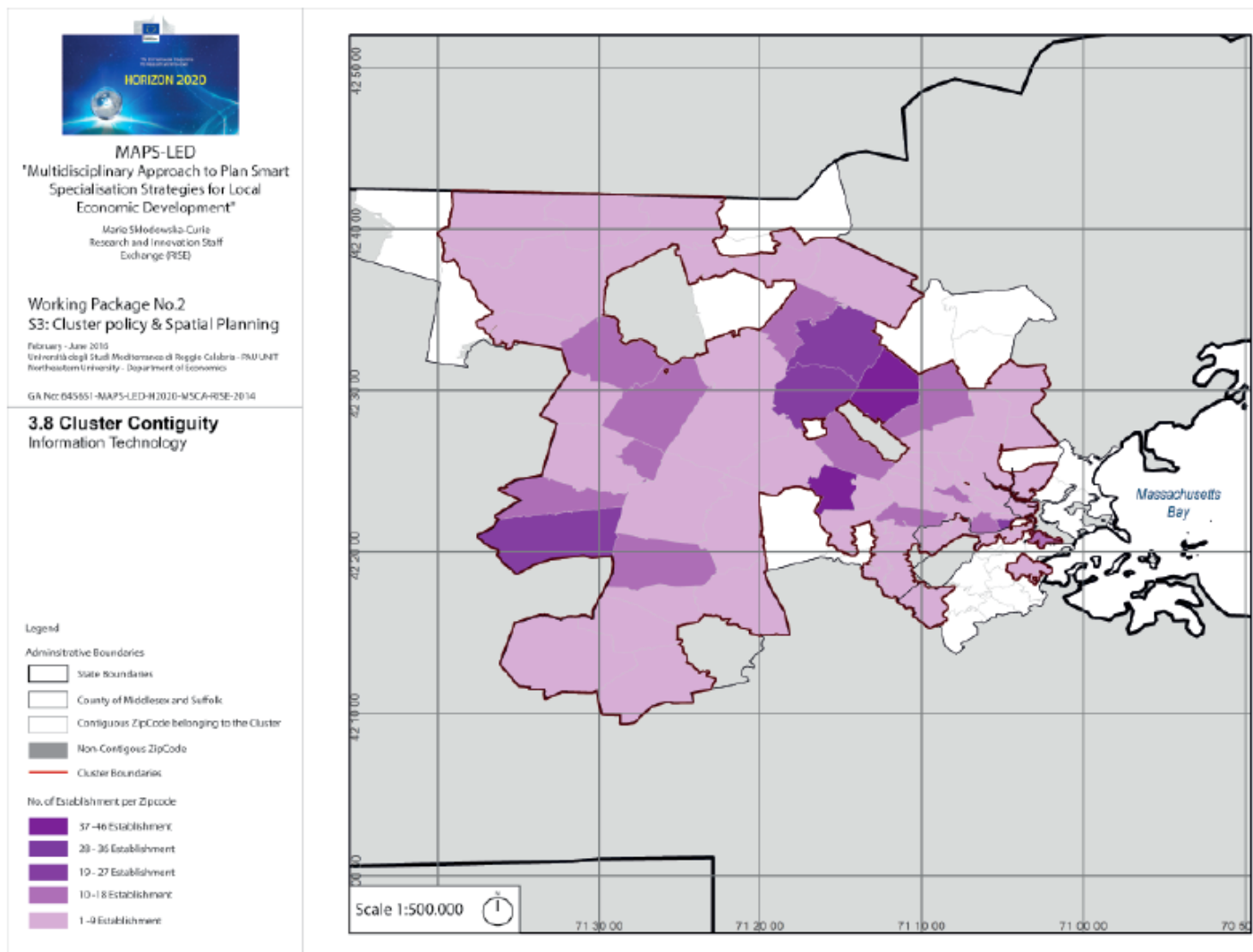

I.MAPS-LED GIS: Cluster Spatialisation from Regional to Urban dimension

-Cluster Contiguity at County Level: MARKETING DESIGN(No.of Establishment per zip code)

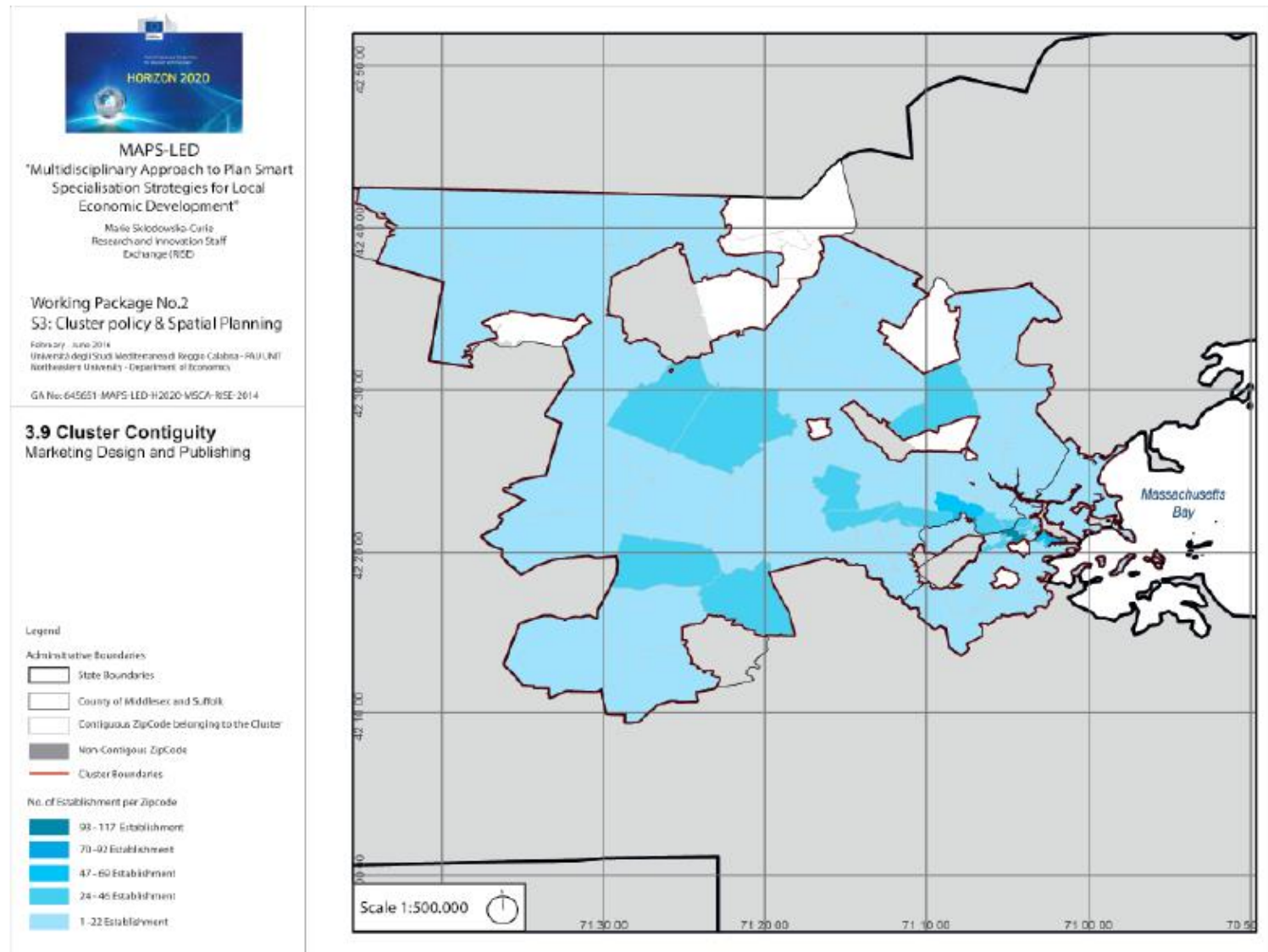

I.MAPS-LED GIS: Cluster Spatialisation from Regional to Urban dimension

-Cluster Contiguity at County Level: MEDICAL DEVICES (No.of Establishment per zip code)

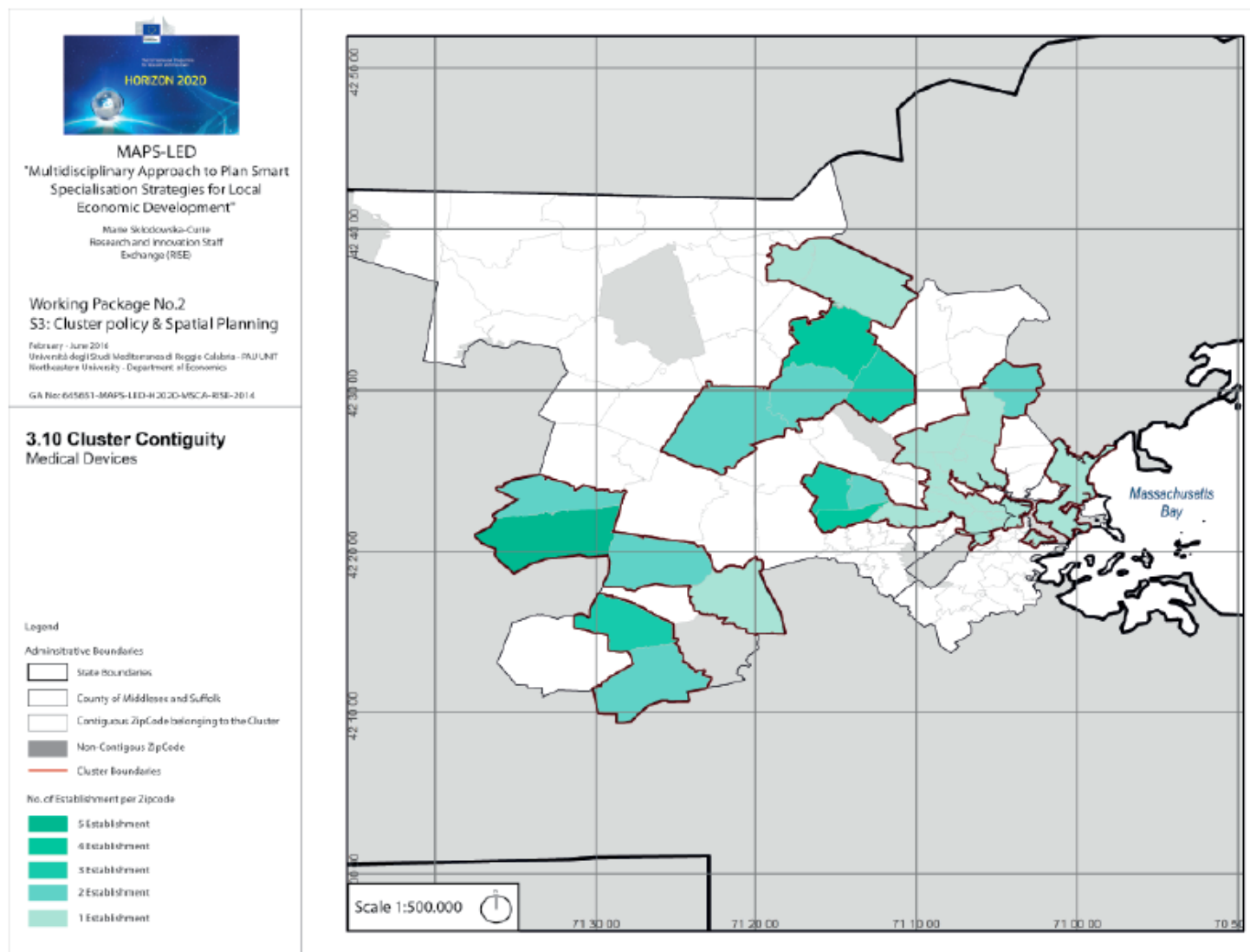

I.MAPS-LED GIS: Cluster Spatialisation from Regional to Urban dimension

-Cluster Contiguity at County Level: PERFORMING ARTS (No. of Establishment per zip code)



MAPS-LED

"Multidisciplinary Approach to Plan Smart
Specialisation Strategies for Local
Economic Development"

Marie Skłodowska-Curie
Research and Innovation Staff
Exchange (RISE)

Working Package No.2

S3: Cluster policy & Spatial Planning

February - June 2016
Università degli Studi di Reggio Calabria - PAU UNIT
Northwestern University - Department of Economics

GA No: 643651-MAPS-LED-H2020-MSCA-RISE-2014

3.11 Cluster Contiguity

Performing Arts

Legend

Administrative Boundaries

-  State Boundaries
-  County of Middlesex and Suffolk
-  Contiguous ZipCode belonging to the Cluster
-  Non-Contiguous Zip Code
-  Cluster Boundaries

No. of establishment per Zipcode

-  16 - 18 Establishment
-  12 - 15 Establishment
-  8 - 11 Establishment
-  5 - 7 Establishment
-  1 - 4 Establishment

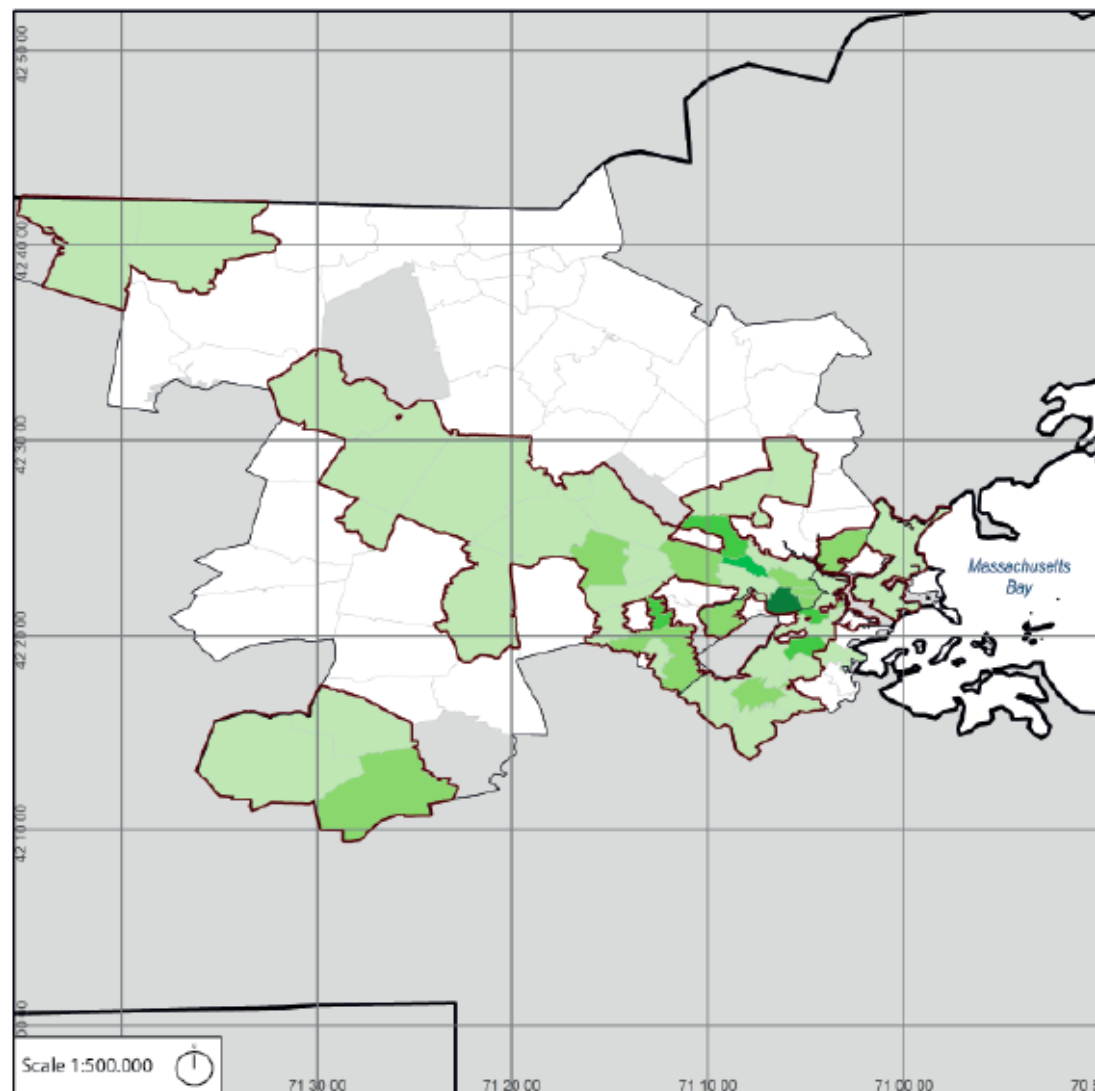

I.MAPS-LED GIS: Cluster Spatialisation from Regional to Urban dimension

-Regional Insights

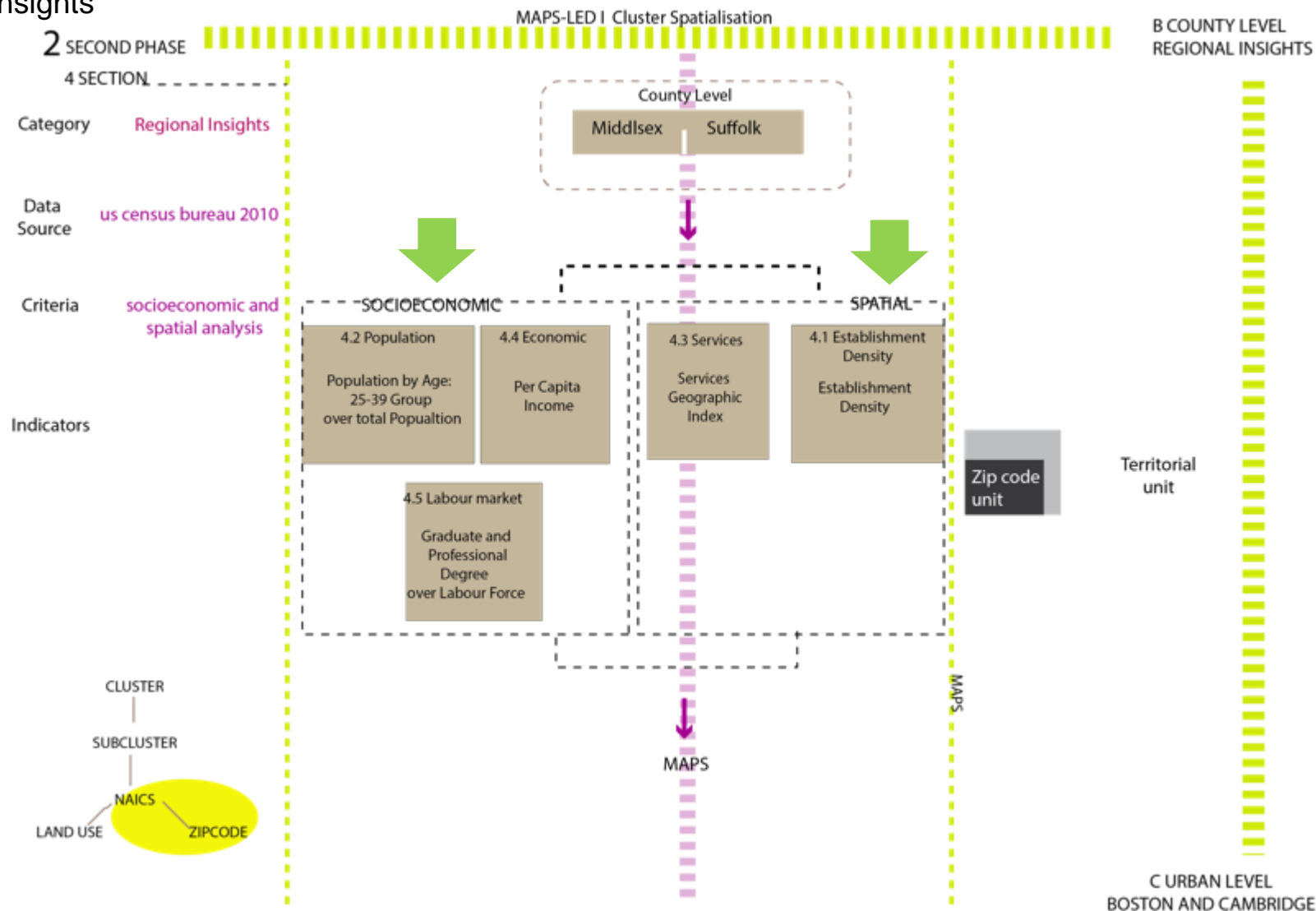

I.MAPS-LED GIS: Cluster Spatialisation from Regional to Urban dimension

-Regional Insights: SOCIOECONOMIC DATA -Pop. by Age(25-39 age group Population)



MAPS-LED
"Multidisciplinary Approach to Plan Smart
Specialisation Strategies for Local
Economic Development"

Marie Skłodowska-Curie
Research and Innovation Staff
Exchange (RISE)

Working Package No.2
S3: Cluster policy & Spatial Planning

February - June 2016
Universitat de València, Institut de Recerca en Ciències Socials - IRCS
Northwestern University - Department of Economics

GA No: 645651-MAPS-LED-H2020-NCSA-RISE-2014

4.2 Regional Insights 25-39 Age Group Population

Legend

Administrative Boundaries

- State Boundaries
- County of Middlesex and Suffolk
- Contiguous ZipCode belonging to the Cluster
- Non-Contiguous ZipCode

25-39 Age group over Total Population

- 0 - 20%
- 20 - 30%
- 30 - 40%
- 40 - 50%
- 50 - 60%

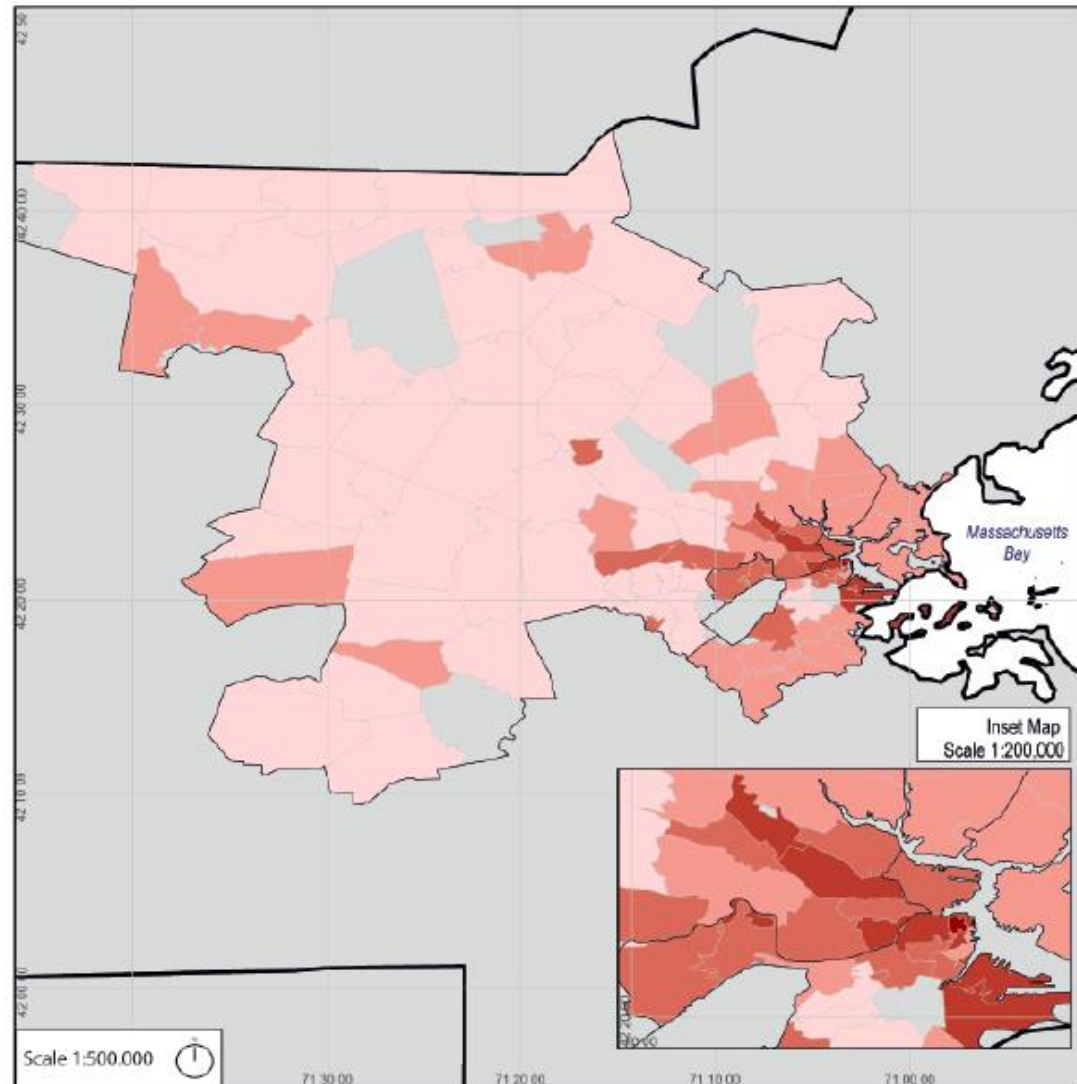

I.MAPS-LED GIS: Cluster Spatialisation from Regional to Urban dimension

-Regional Insights: SOCIOECONOMIC DATA -Per Capite Income per ZIP CODE

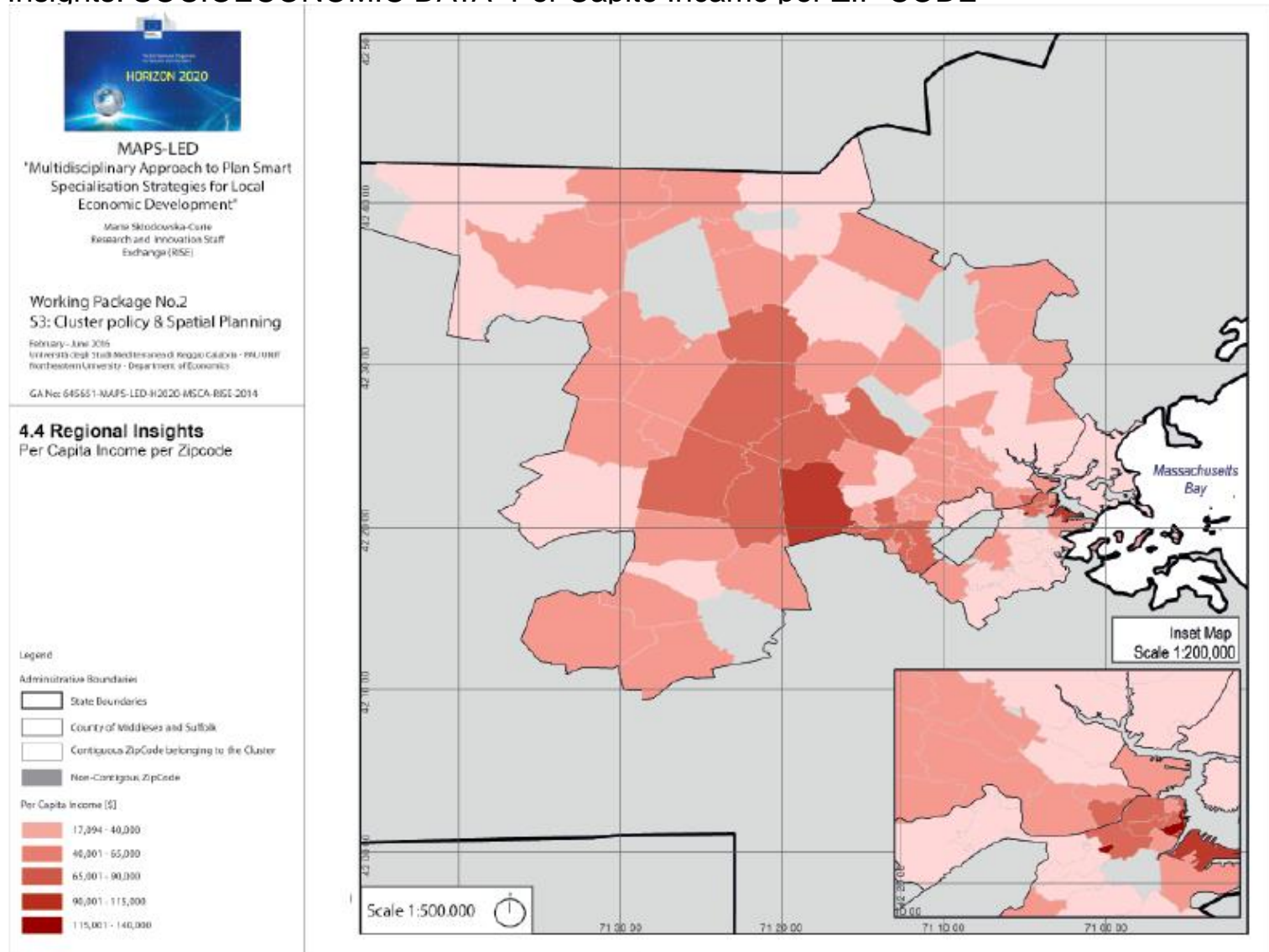

I.MAPS-LED GIS: Cluster Spatialisation from Regional to Urban dimension

-Regional Insights: SOCIOECONOMIC DATA –Graduate Profession Degree over Labour Force

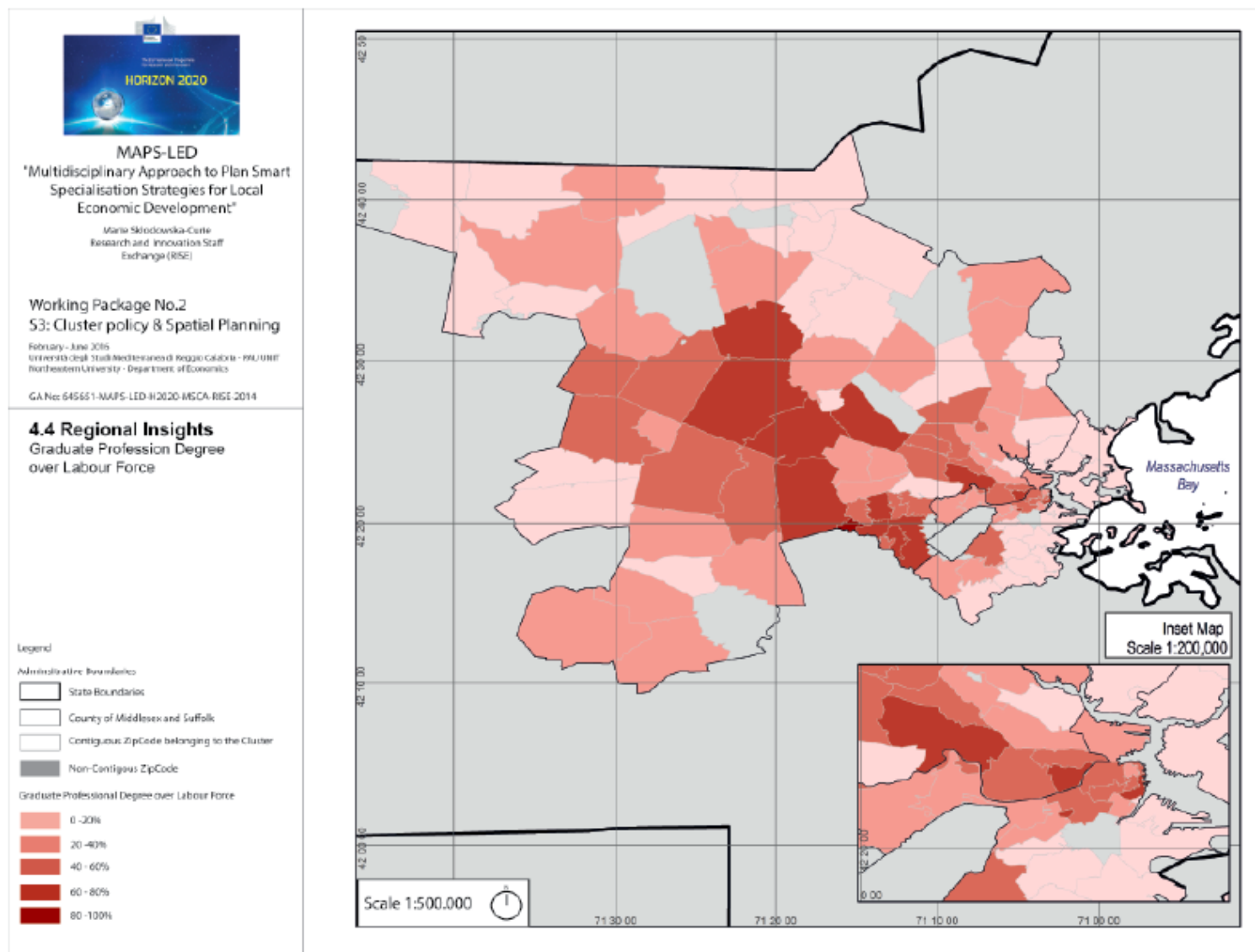

I.MAPS-LED GIS: Cluster Spatialisation from Regional to Urban dimension

-Regional Insights: SPATIAL DATA-Establishment Density

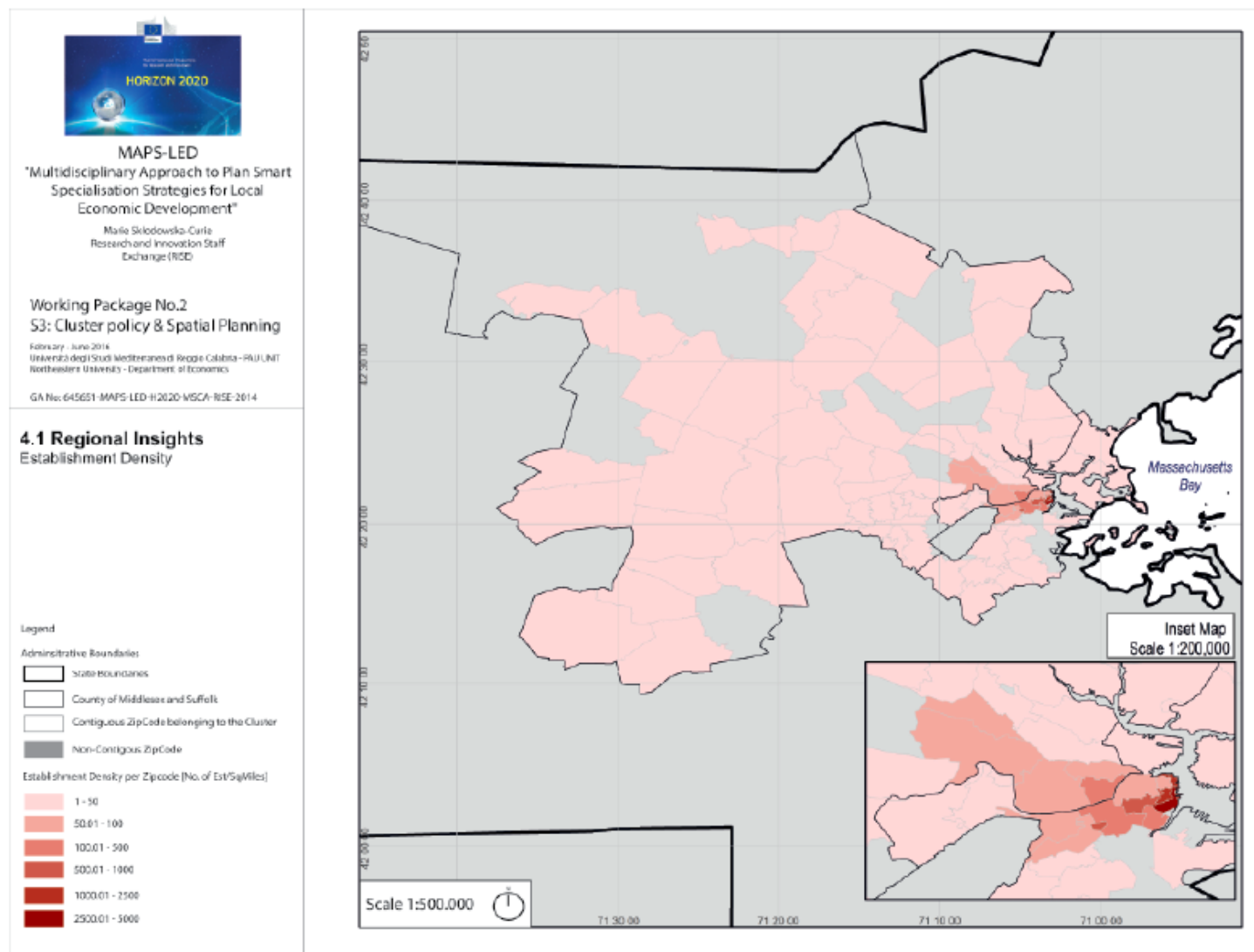

I.MAPS-LED GIS: Cluster Spatialisation from Regional to Urban dimension

-Regional Insights: SPATIAL DATA-Services Geographic Index

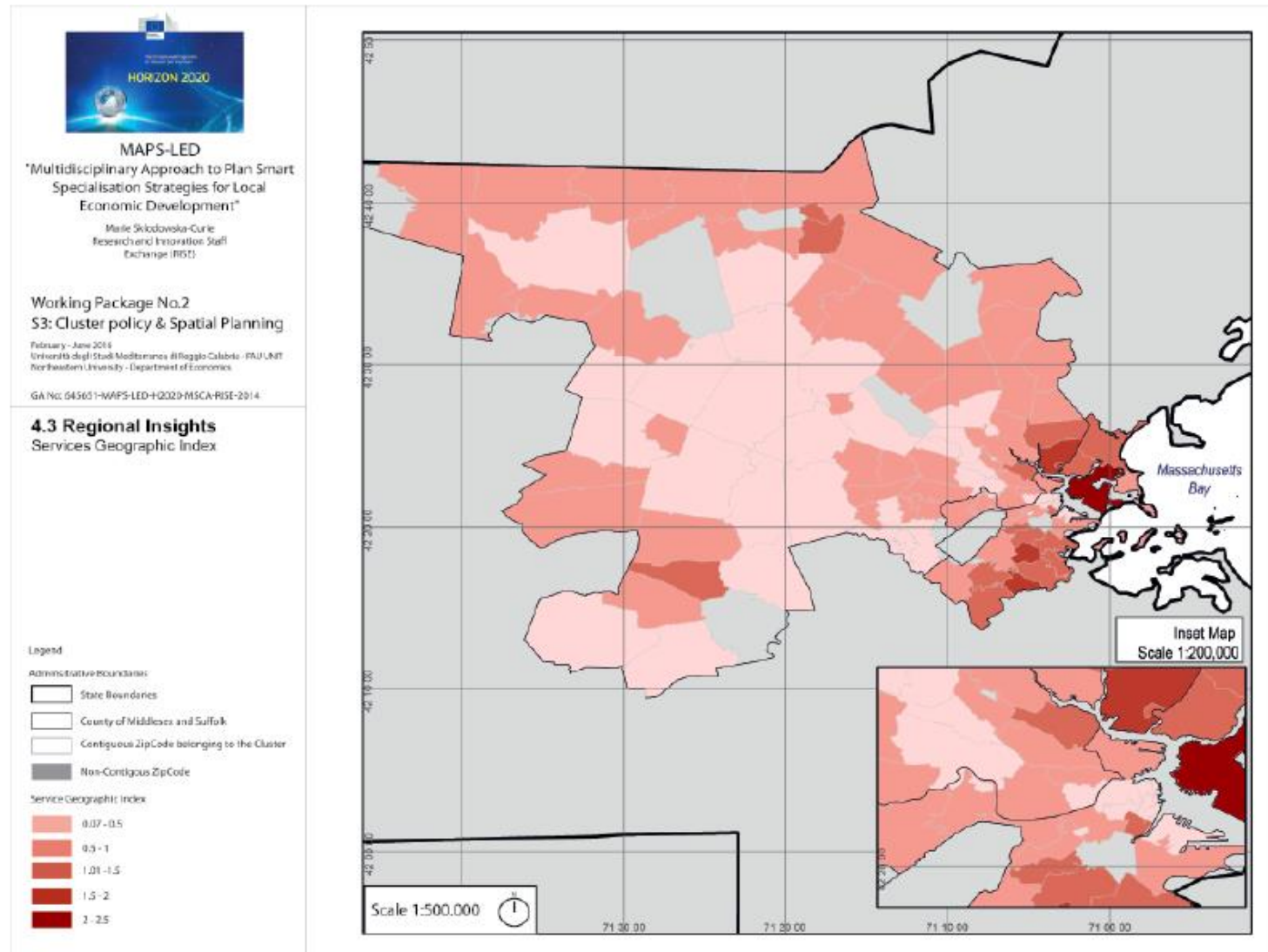

I.MAPS-LED GIS: Cluster Spatialisation from Regional to Urban dimension

-Cluster Morphology at City Level

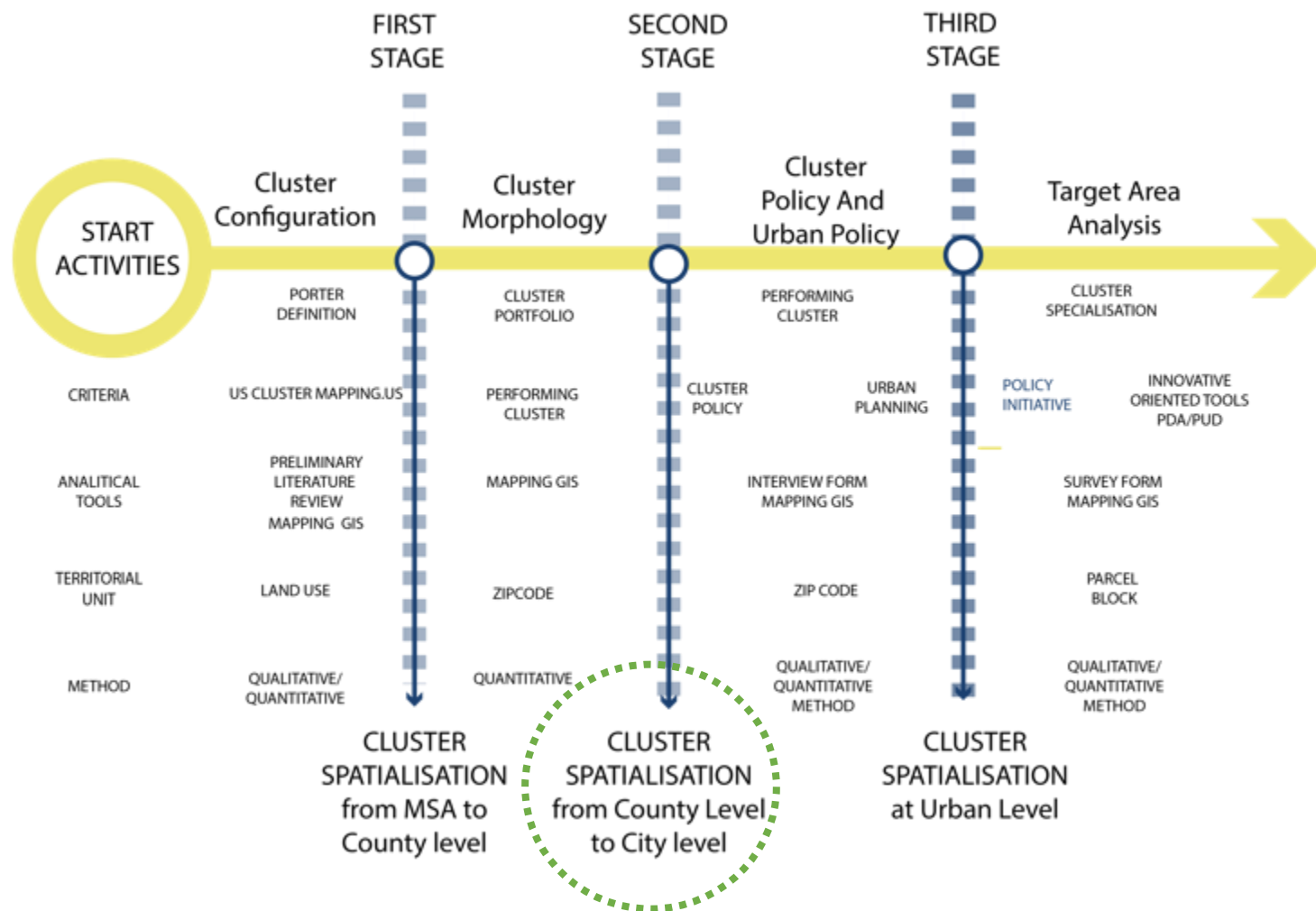

I.MAPS-LED GIS: Cluster Spatialisation from Regional to Urban dimension

-Cluster Morphology at City Level

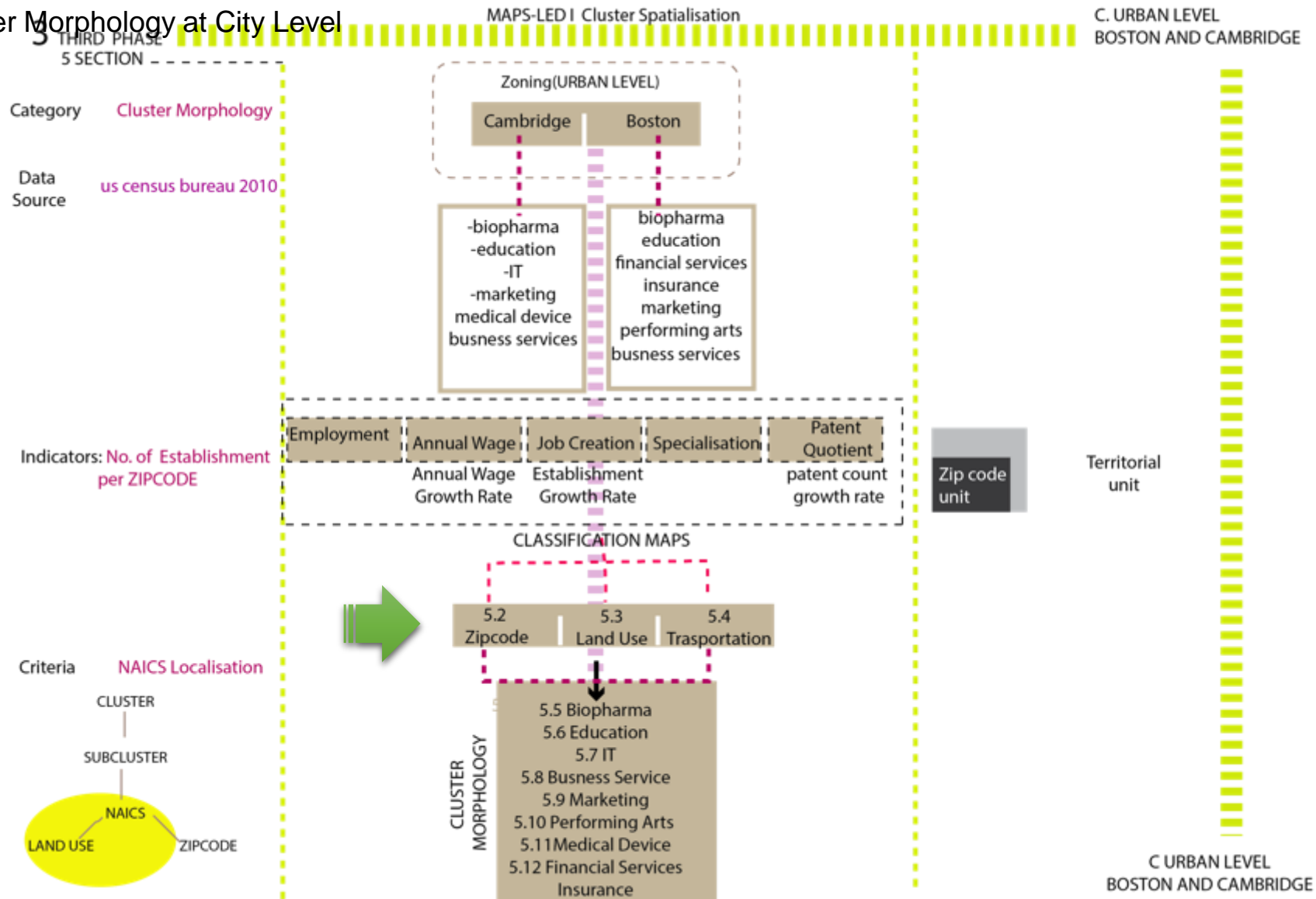

I.MAPS-LED GIS: Cluster Spatialisation from Regional to Urban dimension

-CLUSTER MORPHOLOGY AT CITY LEVEL: City of CAMBRIDGE and BOSTON



MAPS-LED
"Multidisciplinary Approach to Plan Smart Specialisation Strategies for Local Economic Development"

Marie Skłodowska-Curie
Research and Innovation Staff
Exchange (RISE)

Working Package No.2
S3: Cluster policy & Spatial Planning





February - June 2015
Università degli Studi Mediterranea di Reggio Calabria - PAU UNIT
Northwestern University - Department of Economics

GA No: 645631-MAPS-LED-H2020 MSCA-RISE 2014

4a City of Cambridge, MA City of Boston, MA

Legend

Administrative Boundaries

-  State Boundaries
-  Boston Metropolitan Area (BMA)
-  Middlesex / Suffolk County
-  Zipcode City of Cambridge
-  Zipcodes City of Boston

Transportation

-  Rail Lines
-  MBTA Commuter Rail Lines
-  Train Stations
-  Highways

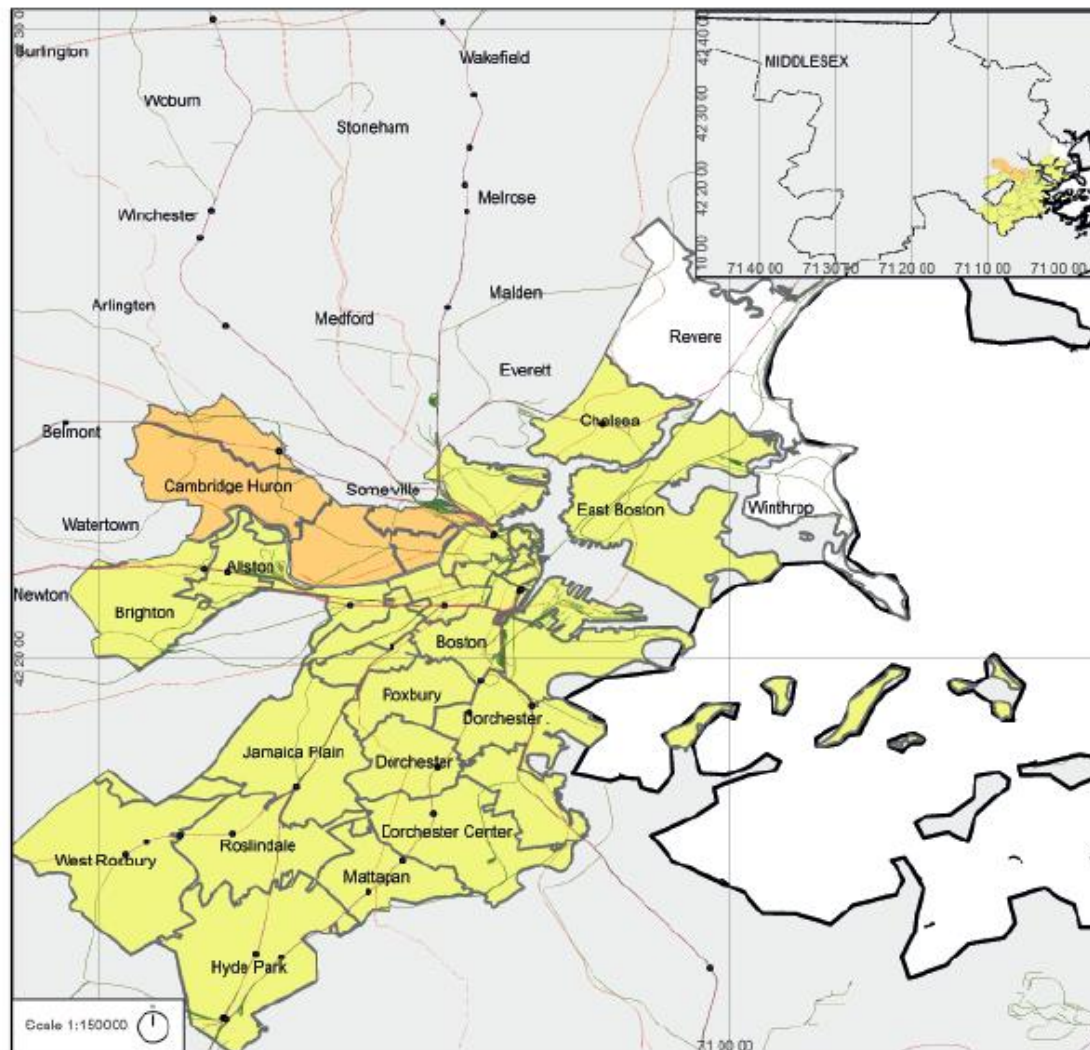

I.MAPS-LED GIS: Cluster Spatialisation from Regional to Urban dimension

-CLUSTER MORPHOLOGY AT CITY LEVEL: CITY OF CAMBRIDGE and BOSTON –ZIP CODE

MAPS



MAPS-LED
"Multidisciplinary Approach to Plan Smart
Specialisation Strategies for Local
Economic Development"

Marie Skłodowska-Curie
Research and Innovation Staff
Exchange (RISE)

Working Package No.2
S3: Cluster policy & Spatial Planning

February - June 2016
Università degli Studi Mediterranea di Reggio Calabria - PAL UNIT
Northern University - Department of Economics

GA No: 645651-MAPS-LED-H2020-MSCA-RISE-2014

4a.2 Cambridge and Boston ZipCode

Legend

Administrative Boundaries

 County Boundaries City of Cambridge Boundaries

Other Boundaries:

 Zipcodes Boundaries

Transportation



Rail Lines

 NBTA Commuter Rail Lines

- Train Stations

— Highways

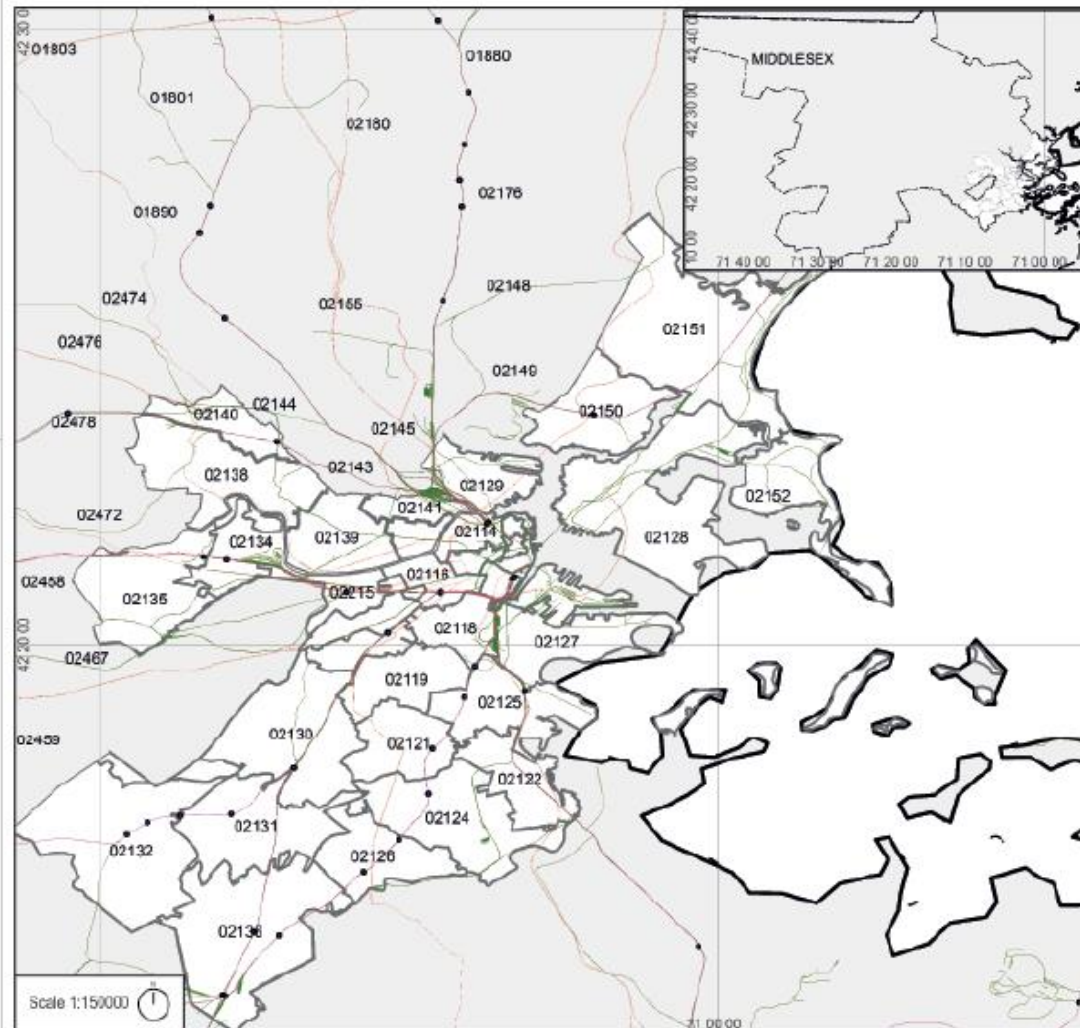

I.MAPS-LED GIS: Cluster Spatialisation from Regional to Urban dimension

-CLUSTER MORPHOLOGY AT CITY LEVEL: CITY OF CAMBRIDGE and BOSTON –LAND USE MAPS

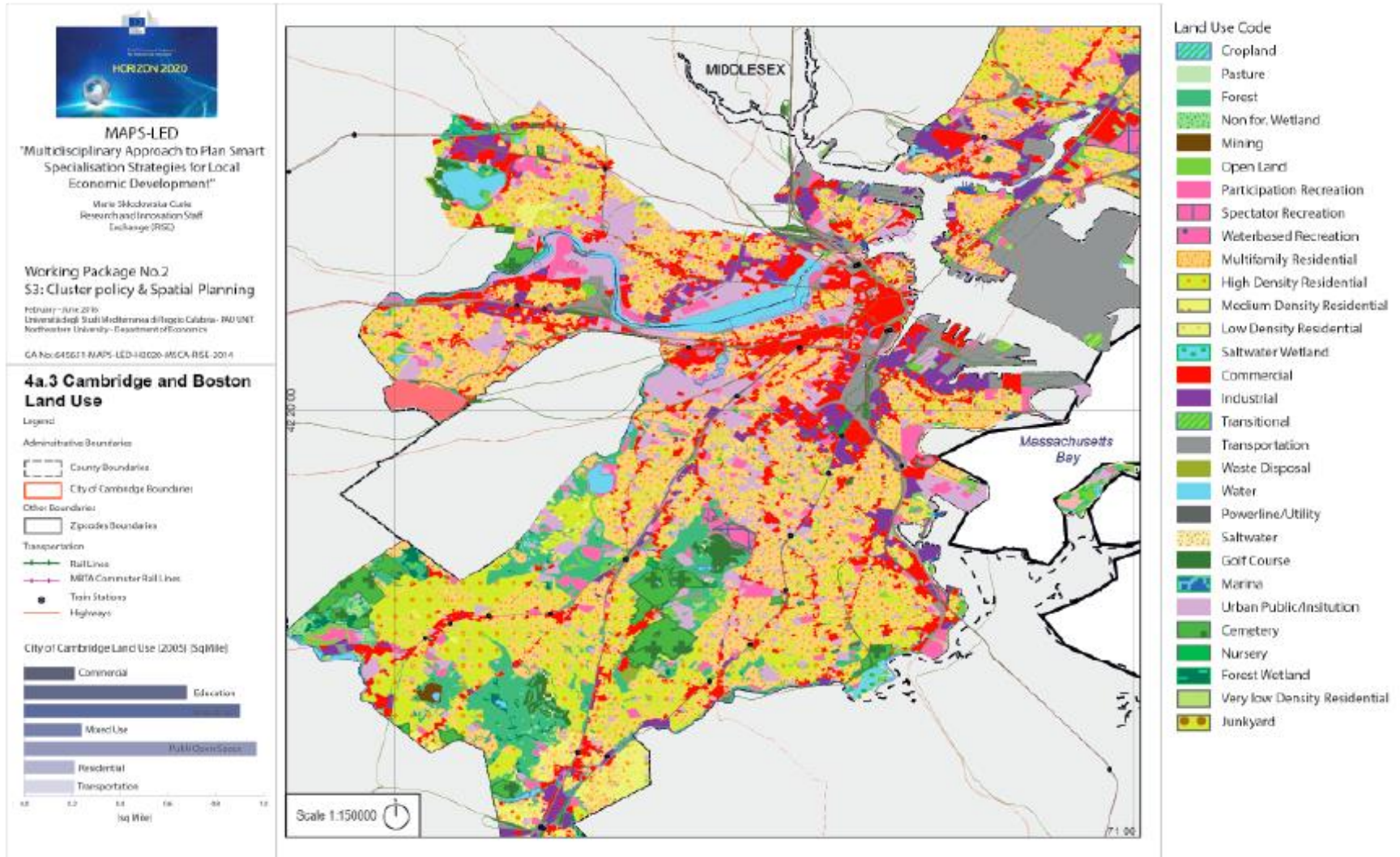

I.MAPS-LED GIS: Cluster Spatialisation from Regional to Urban dimension

-CLUSTER MORPHOLOGY AT CITY LEVEL: CITY OF CAMBRIDGE and BOSTON –TRANSPORTATION NETWORK

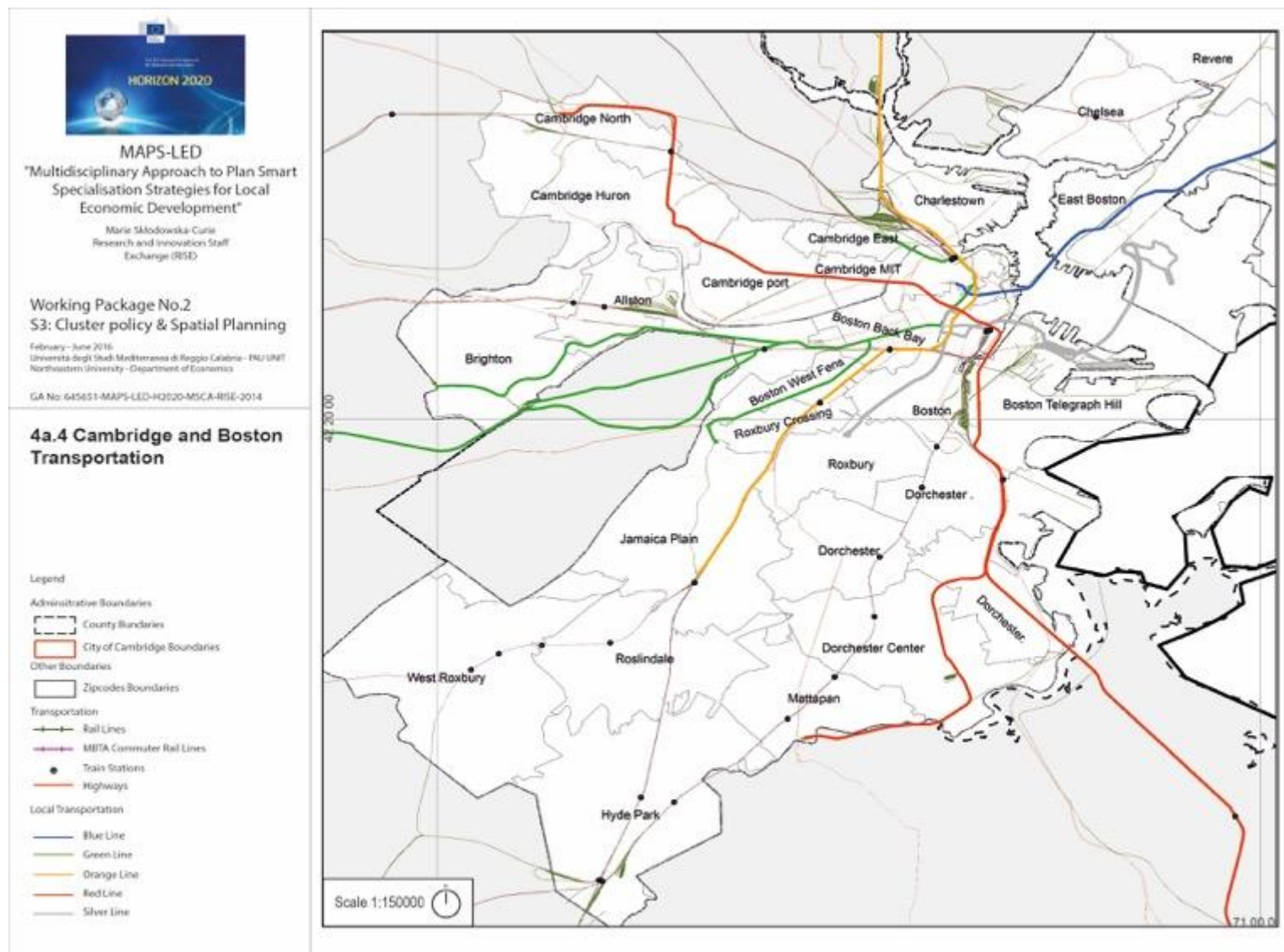

I.MAPS-LED GIS: Cluster Spatialisation from Regional to Urban dimension

-Cluster Morphology at City Level

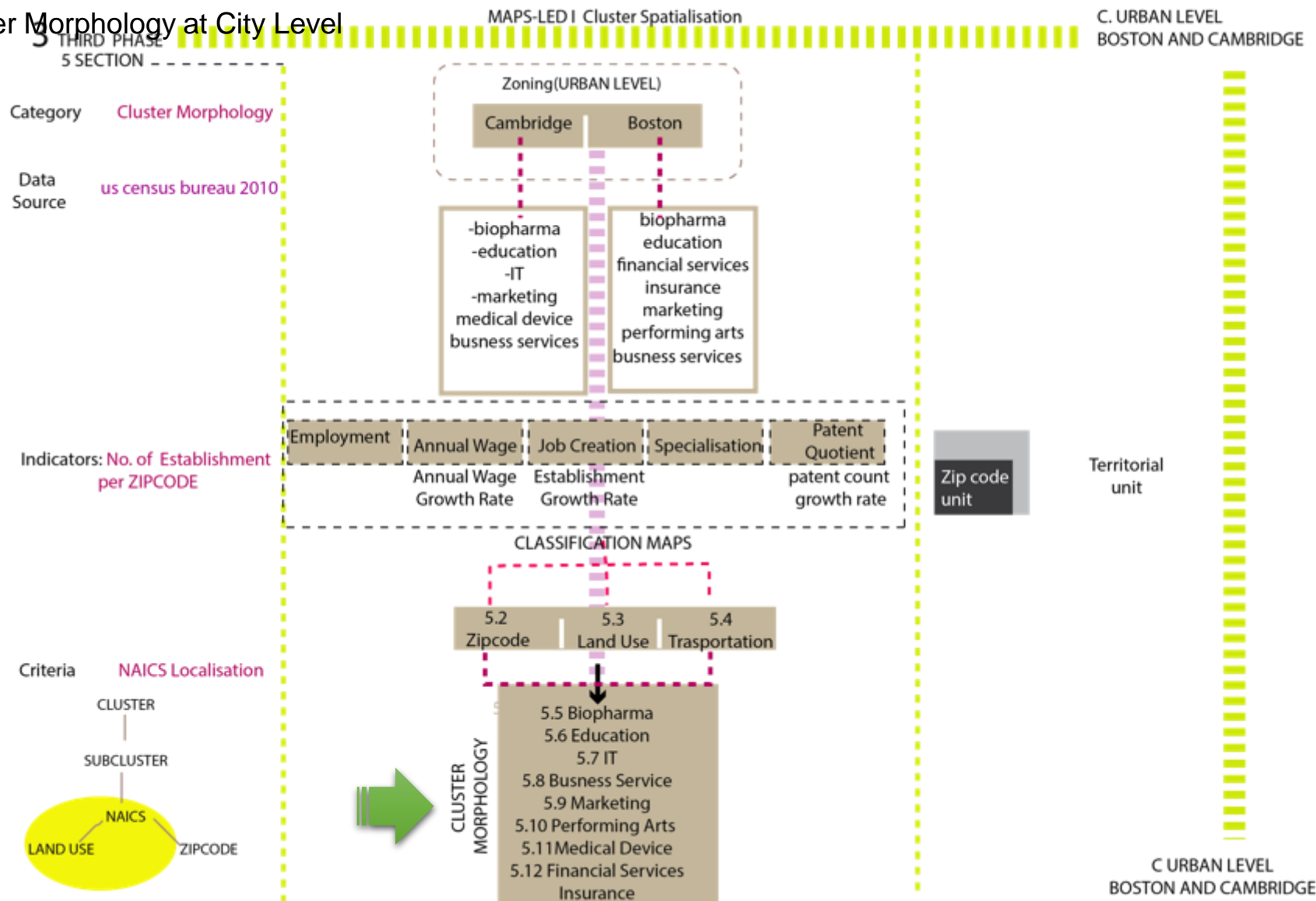

I.MAPS-LED GIS: Cluster Spatialisation from Regional to Urban dimension

-CLUSTER MORPHOLOGY AT CITY LEVEL: BIOPHARMACEUTICAL CLUSTER (No. of Establishment per Zipco



MAPS-LED

"Multidisciplinary Approach to Plan Smart
Specialisation Strategies for Local
Economic Development"

Marie Skłodowska-Curie
Research and Innovation Staff
Exchange (RISE)

Working Package No.2

S3: Cluster policy & Spatial Planning

February - June 2016
Università degli Studi Mediterranea di Reggio Calabria - IRU UNIT
Northeastern University - Department of Economics

GA No: 645651-MAPS-LED-H2020-MSCA-RISE-2014

4a.5 Biopharmaceutical Cluster No. of establishments per ZipCode

Legend

Administrative Boundaries

County Boundaries

City of Cambridge Boundaries

Other Boundaries

Zipcodes Boundaries

Transportation

Rail Lines

MBTA Commuter Rail Lines

Train Stations

Highways

No. of Establishment per Zipcode

0 Establishment

1 Establishment

2 Establishment

3 Establishment

4 Establishment

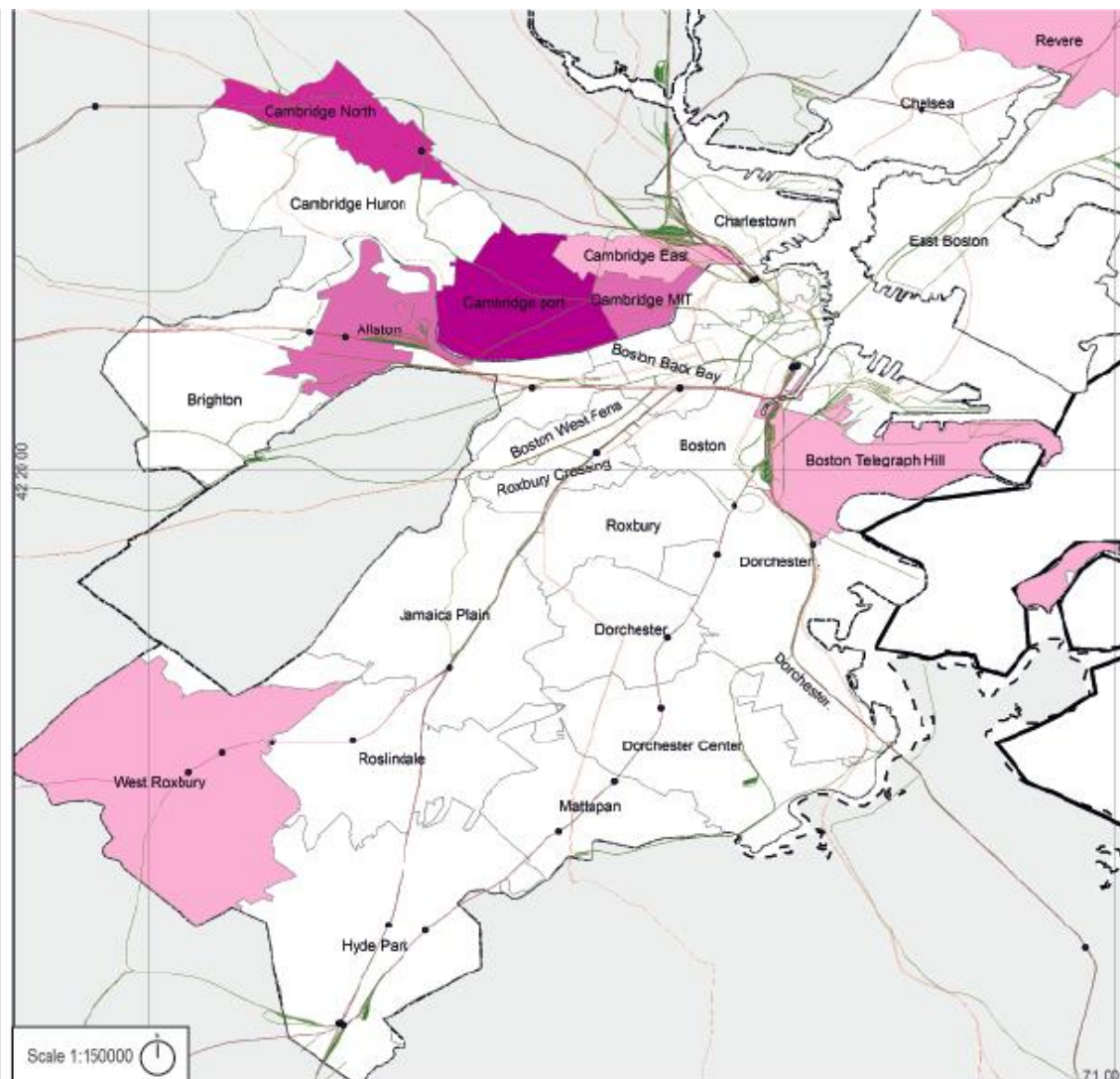

I.MAPS-LED GIS: Cluster Spatialisation from Regional to Urban dimension

-CLUSTER MORPHOLOGY AT CITY LEVEL: EDUCATION and KNOWLEDGE (No. of Establishment Per Zipcode)

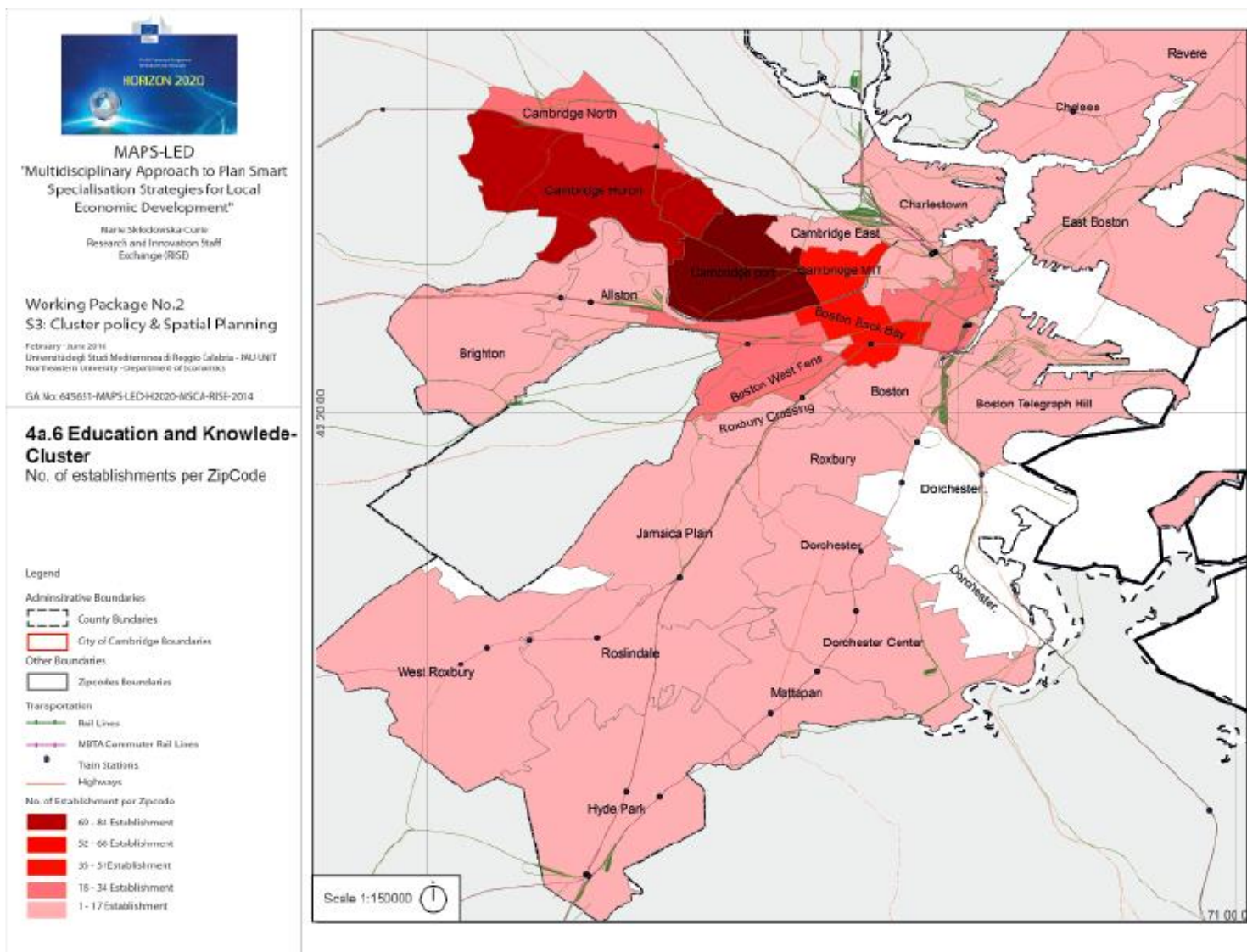

I.MAPS-LED GIS: Cluster Spatialisation from Regional to Urban dimension

-CLUSTER MORPHOLOGY AT CITY LEVEL: FINANCIAL SERVICES (No. of Establishment Per Zip Code)

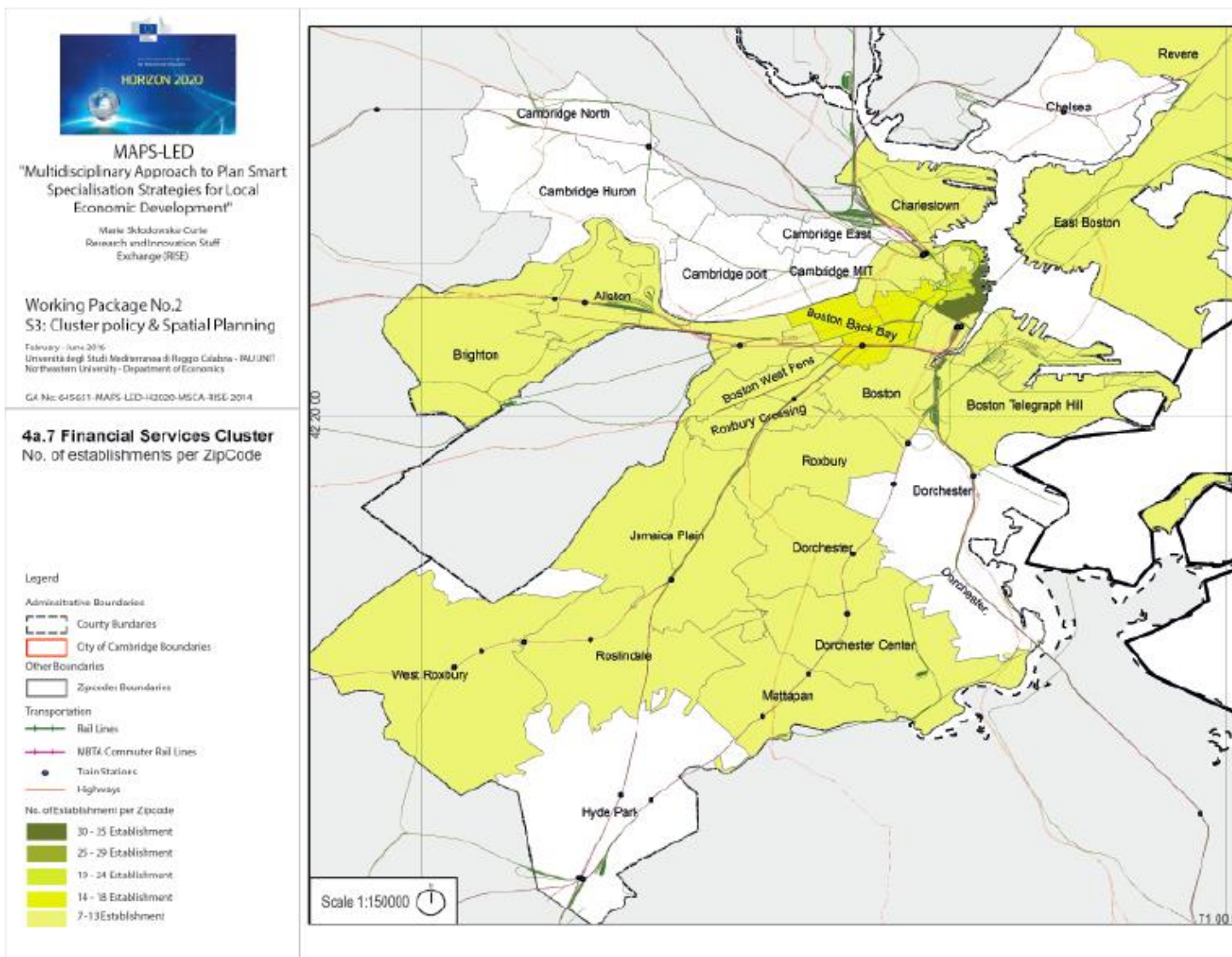

I.MAPS-LED GIS: Cluster Spatialisation from Regional to Urban dimension

-CLUSTER MORPHOLOGY AT CITY LEVEL: INSURANCE SERVICES (No. of Establishment Per Zipcode)

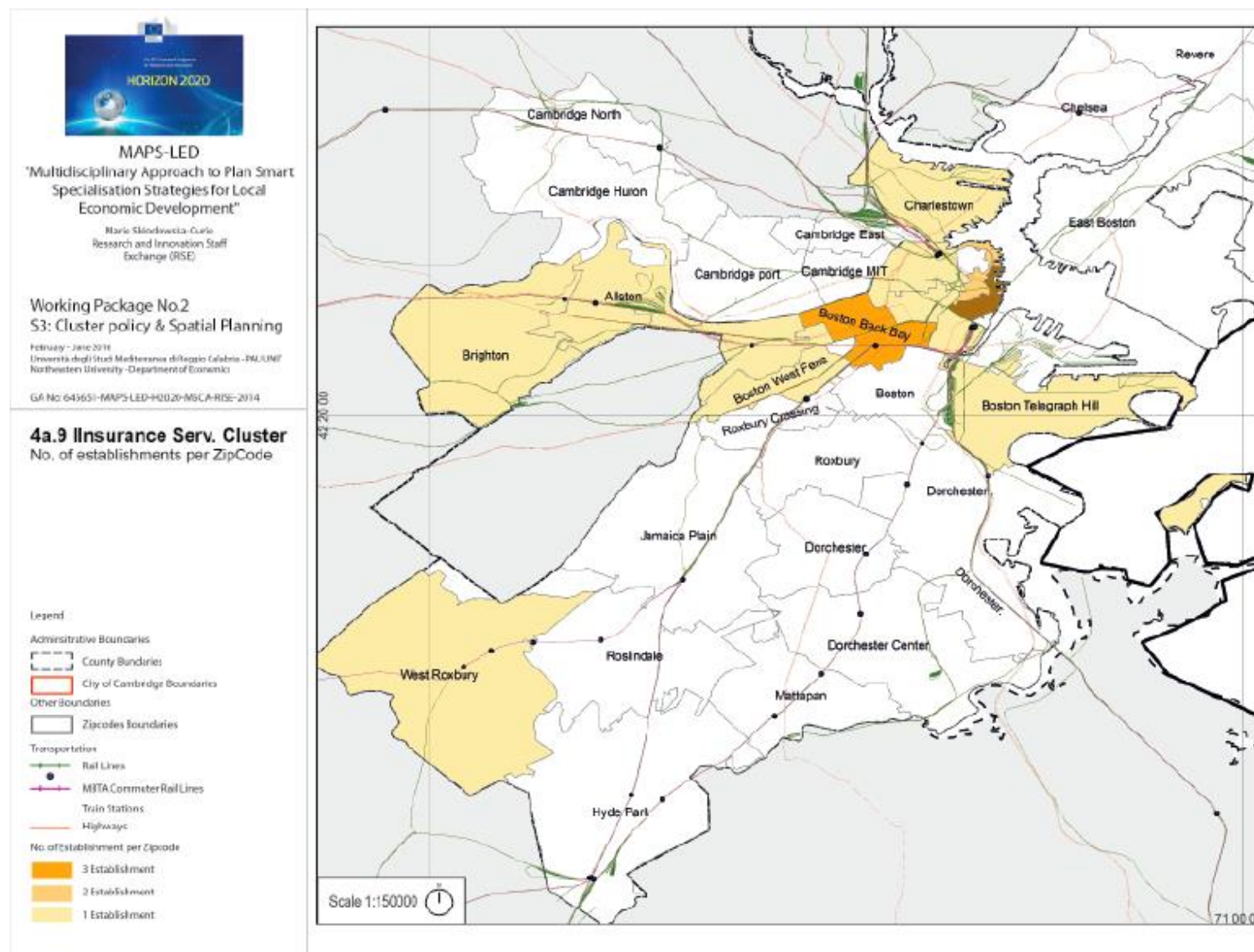

I.MAPS-LED GIS: Cluster Spatialisation from Regional to Urban dimension

-CLUSTER MORPHOLOGY AT CITY LEVEL: INFORMATION TECHNOLOGY (No. of Establishment Per Zipcode)

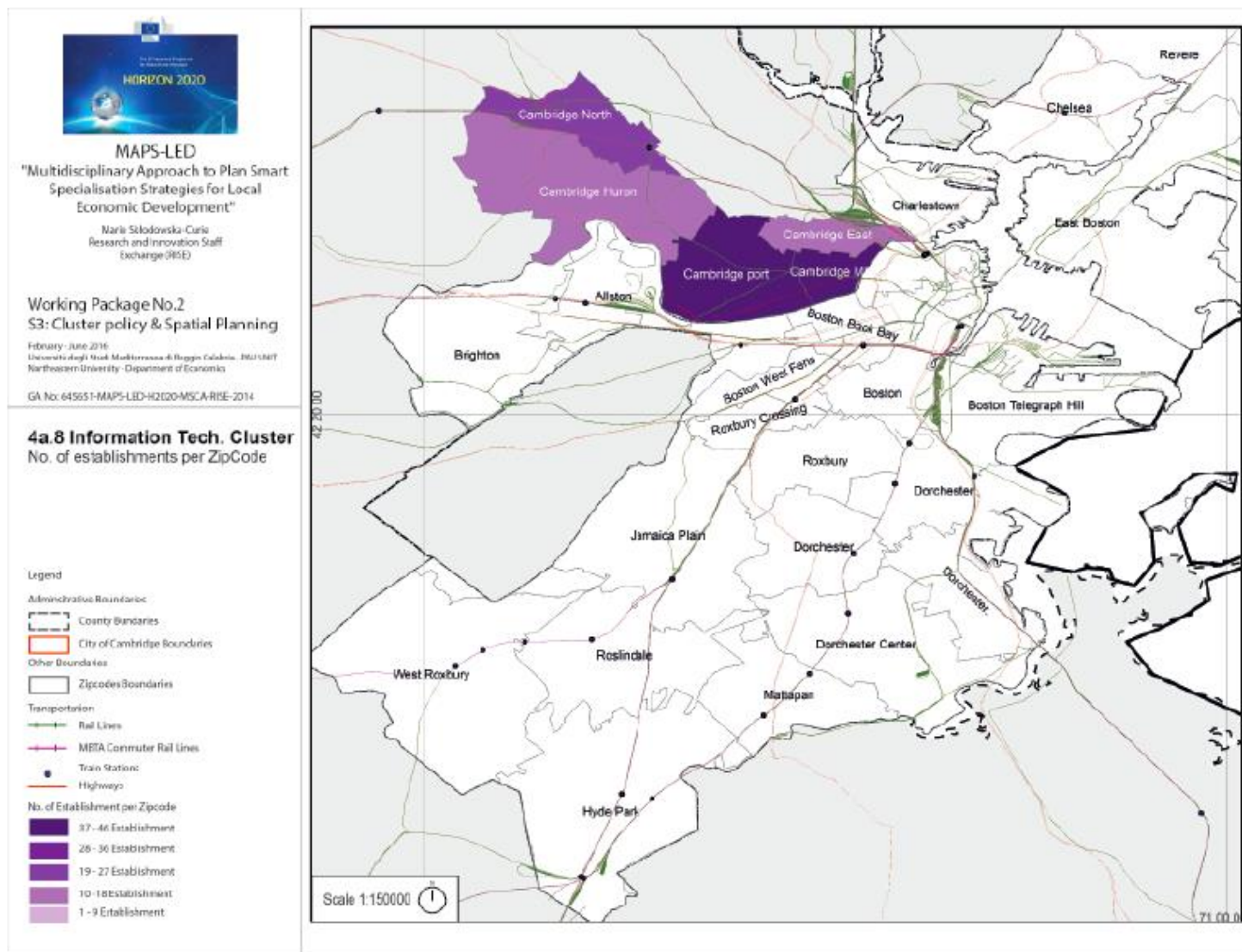

I.MAPS-LED GIS: Cluster Spatialisation from Regional to Urban dimension

-CLUSTER MORPHOLOGY AT CITY LEVEL: MARKETING (No. of Establishment Per Zipcode)

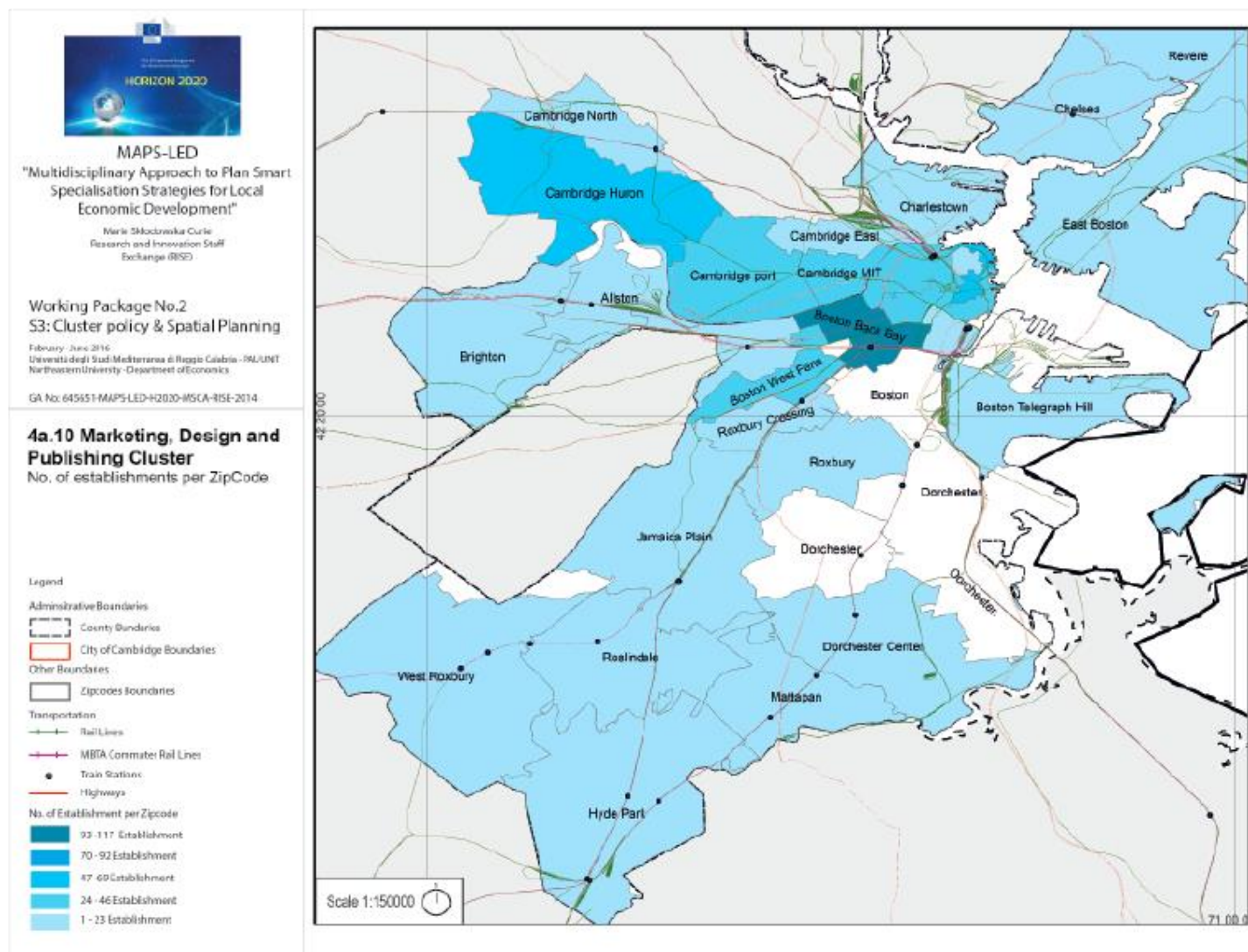

I.MAPS-LED GIS: Cluster Spatialisation from Regional to Urban dimension

-CLUSTER MORPHOLOGY AT CITY LEVEL: MEDICAL DEVICES (No. of Establishment Per Zipcode)



MAPS-LED
"Multidisciplinary Approach to Plan Smart Specialisation Strategies for Local Economic Development"

Marie Skłodowska-Curie
Research and Innovation Staff
Exchange (RISE)

Working Package No.2
S3: Cluster policy & Spatial Planning

February - June 2016
Università degli Studi Mediterranea di Reggio Calabria - PAU/UNIT
Northeastern University - Department of Economics

GA No: 645651-MAPS-LED-H2020-MSCA-RISE-2014

4a.11 Medical Devices Cluster
No. of establishments per ZipCode

Legend

Administrative Boundaries:
County boundaries
City of Cambridge boundaries
Other boundaries

Transportation:
Rail lines
MBTA Commuter Rail Lines
Train Stations
Highways

No. of Establishment per Zipcode

- 5 Establishment
- 4 Establishment
- 3 Establishment
- 2 Establishment
- 1 Establishment

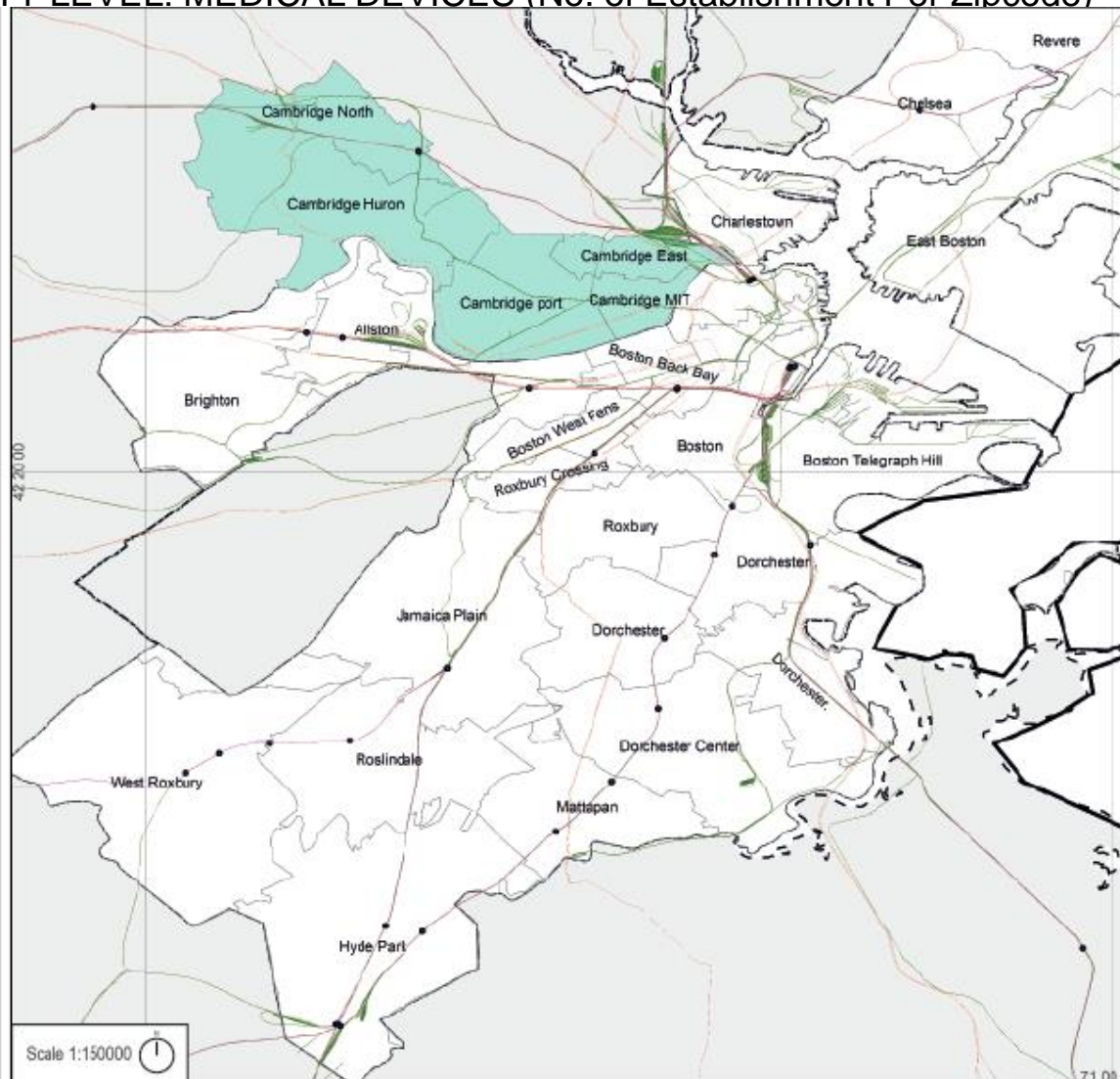

I.MAPS-LED GIS: Cluster Spatialisation from Regional to Urban dimension

-CLUSTER MORPHOLOGY AT CITY LEVEL: PERFORMING ARTS (No. of Establishment Per Zip code)

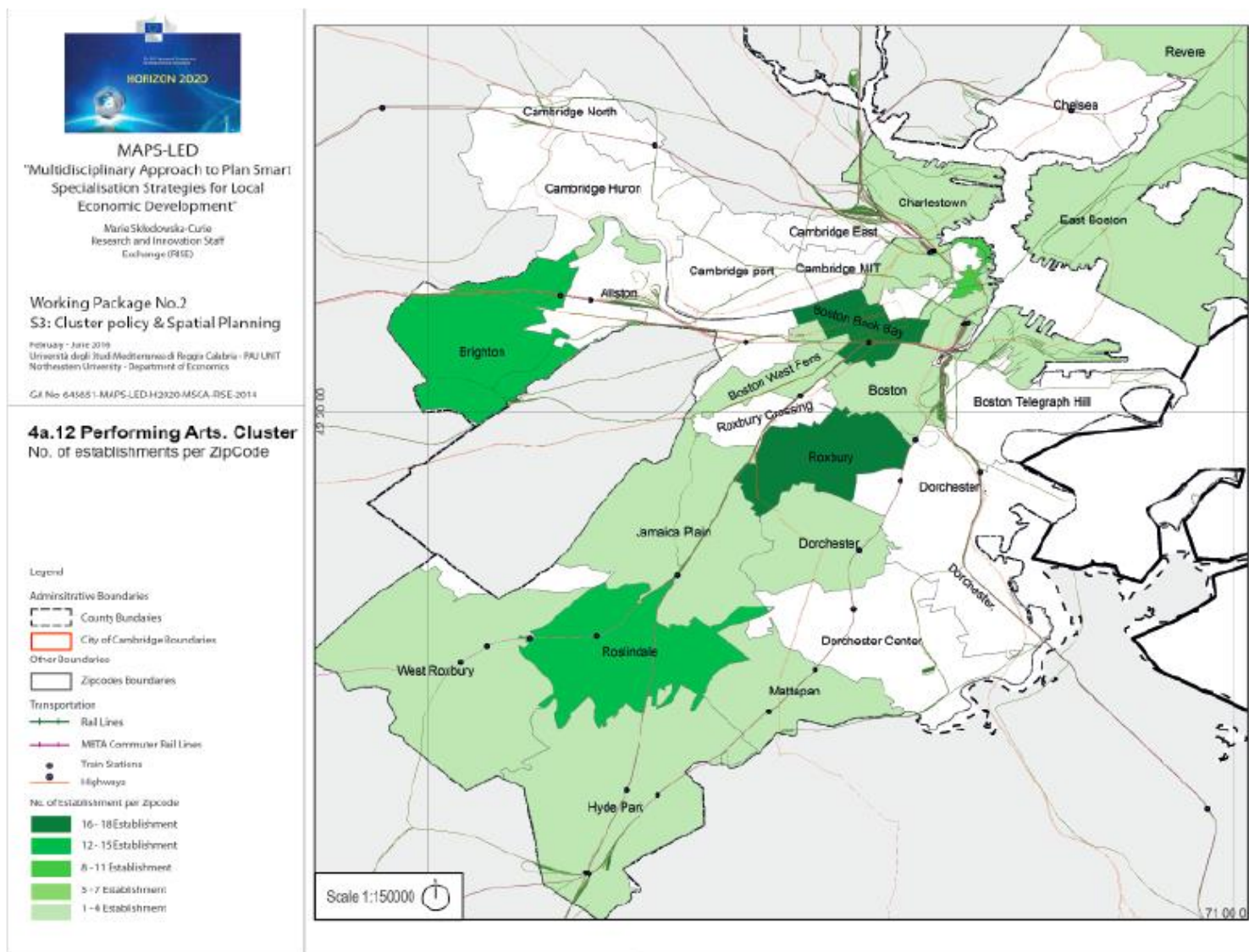

I.MAPS-LED GIS: Cluster Spatialisation from Regional to Urban dimension

-CLUSTER DYNAMICS AT CITY LEVEL: Cluster and Subcluster Spatialisation

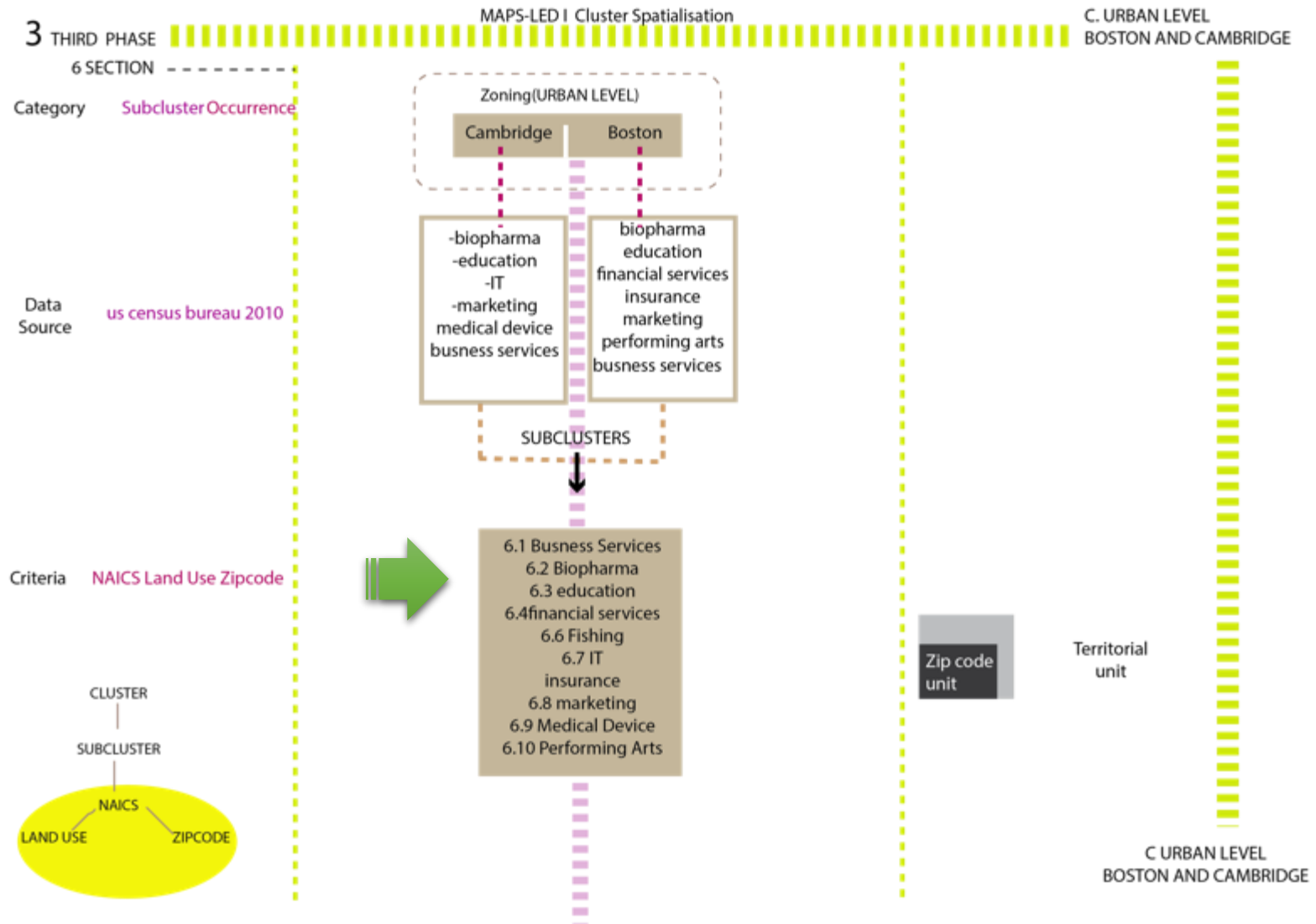

I.MAPS-LED GIS: Cluster Spatialisation from Regional to Urban dimension

CLUSTER DYNAMICS AT CITY LEVEL: BUSINESS SERVICES(Cluster occurrence per Zip code and Subcluster)



MAPS-LED

"Multidisciplinary Approach to Plan Smart Specialisation Strategies for Local Economic Development"

Marie Skłodowska-Curie
Research and Innovation Staff
Exchange (RISE)

Working Package No.2
S3: Cluster policy & Spatial Planning

February - June 2016
Università degli Studi Mediterranea di Reggio Calabria - IRU UNIT
Northwestern University - Department of Economics

GA No: 645551-MAPS-LED-H2020-MSCA-RISE-2014

6.1 Cluster Business Services City of Cambridge and Boston (MA) Cluster Occurrence ZipCode

Legend

Administrative Boundaries

Mid Essex and Suffolk County Boundaries

City of Cambridge Boundaries

Other Boundaries

Case Study Area Zipcodes

Transportation

Rail Lines

MBTA Commuter Rail Lines

Train Stations

Highways

Cluster

Cluster Occurrence per Zipcode

Sub Cluster

Corporate Headquarters

Consulting Services

Business Support Services

Computer Services

Employment Placement Services

Engineering Services

Architectural and Drafting Services

Ground Passenger Transportation

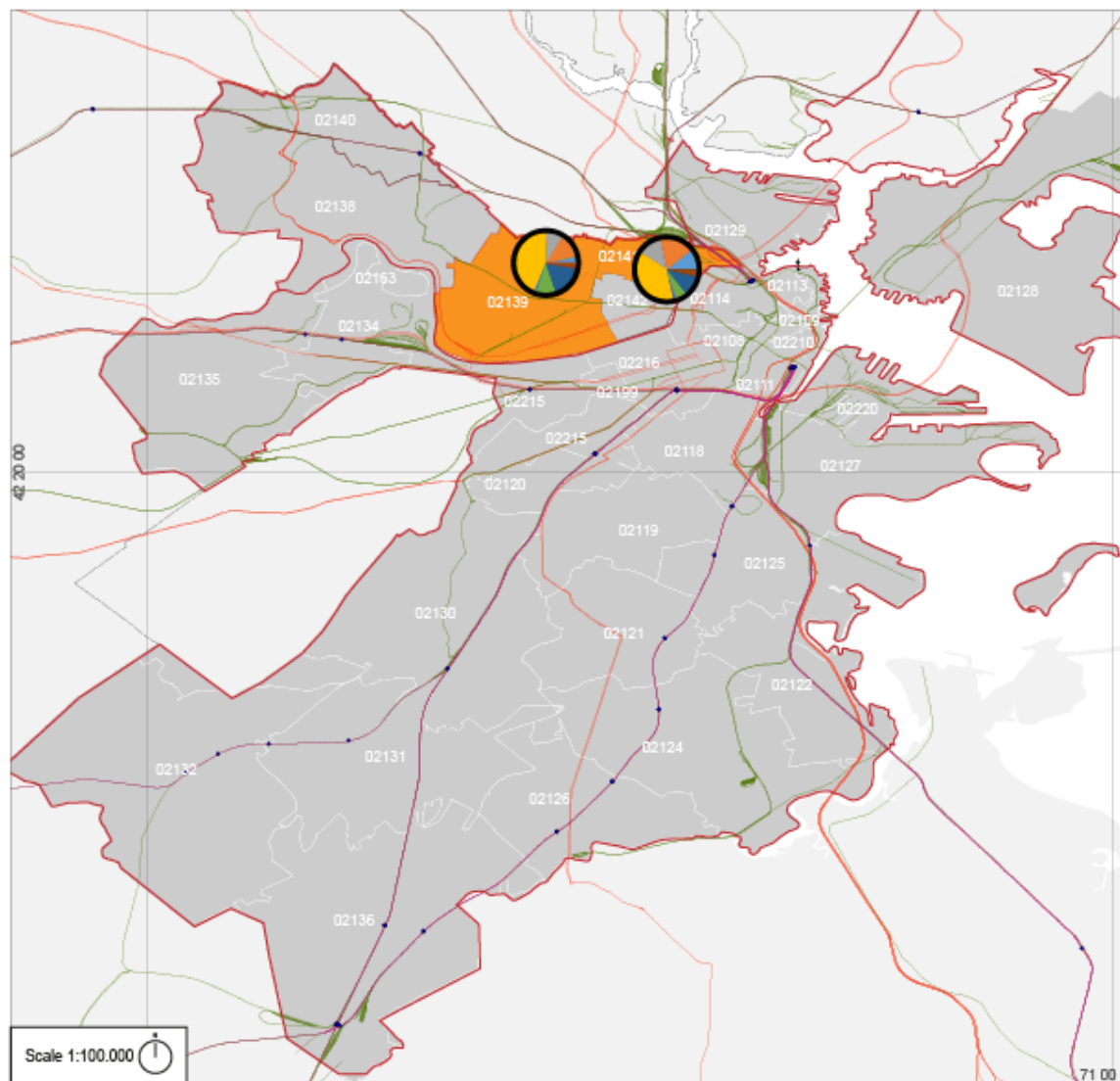

2008 Business Services
Cambridge (MA)



2011 Business Services
Cambridge (MA)



2008 Business Services
2013 Cambridge (MA)

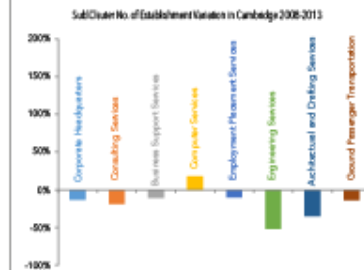

I.MAPS-LED GIS: Cluster Spatialisation from Regional to Urban dimension

CLUSTER DYNAMICS AT CITY LEVEL: BIOPHARMACEUTICAL(Cluster occurrence per Zip code and



MAPS-LED

"Multidisciplinary Approach to Plan Smart Specialisation Strategies for Local Economic Development"

Marie Skłodowska-Curie
Research and Innovation Staff
Exchange (RISE)

Working Package No.2
S3: Cluster policy & Spatial Planning

February - June 2016
Università degli Studi Mediterranea di Reggio Calabria - FKU UNIT
Northeastern University - Department of Economics

GA No: 645651-MAPS-LED-H2020-MSCA-RISE-2014

6.2 Cluster Biopharmaceutical City of Cambridge and Boston (MA) Cluster Occurrence ZipCode

Legend

Administrative Boundaries

- Middlesex and Suffolk County Boundaries
- City of Cambridge Boundaries

Other Boundaries

- Case Study Area Zipcodes

Transportation

- Rail Lines
- MBTA Commuter Rail Lines
- Train Stations
- Highways

Cluster

- Cluster Occurrence per Zipcode

Sub Cluster

- Biopharmaceutical Products
- Biological Products
- Diagnostic Substance

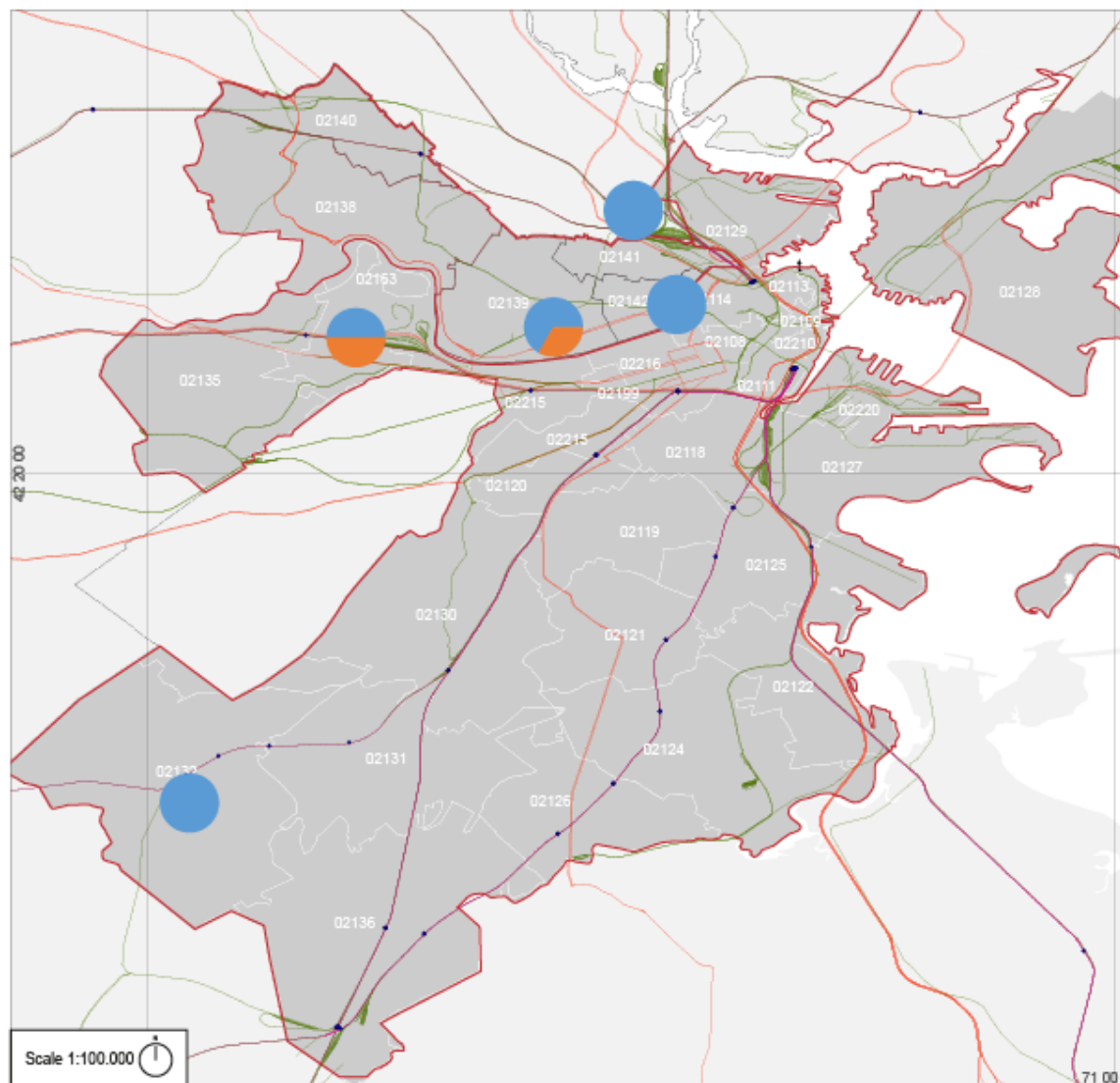

2008 Biopharmaceuticals Cambridge (MA) Boston (MA)



2011 Business Services Cambridge (MA) Boston (MA)



2008 Biopharmaceuticals 2013 Cambridge (MA) Boston (MA)

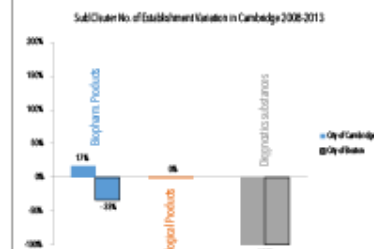

I.MAPS-LED GIS: Cluster Spatialisation from Regional to Urban dimension

CLUSTER DYNAMICS AT CITY LEVEL: EDUCATION(Cluster occurrence per Zip code and Subcluster)



MAPS-LED

"Multidisciplinary Approach to Plan Smart Specialisation Strategies for Local Economic Development"

Marie Skłodowska-Curie
Research and Innovation Staff
Exchange (RISE)

Working Package No.2
S3: Cluster policy & Spatial Planning

February - June 2016
Università degli Studi Mediterranea di Reggio Calabria - PAU UNIT
Northeastern University - Department of Economics

GA No: 645651-MAPS-LED-H2020-MSCA-RISE-2014

6.3 Education and Knowledge City of Cambridge and Boston (MA) SubCluster Occurrence and Dominant SubCluster per ZipCode

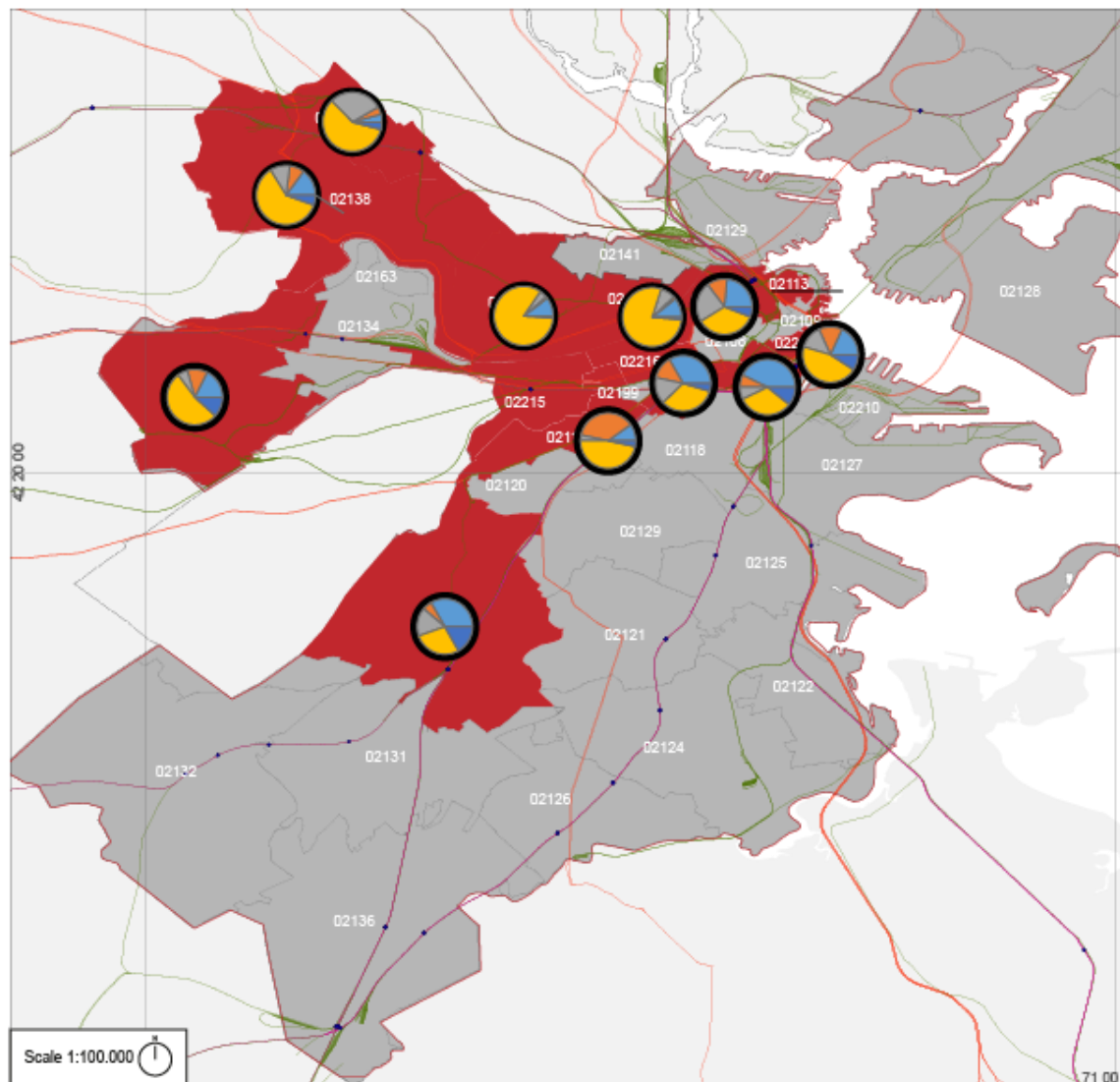
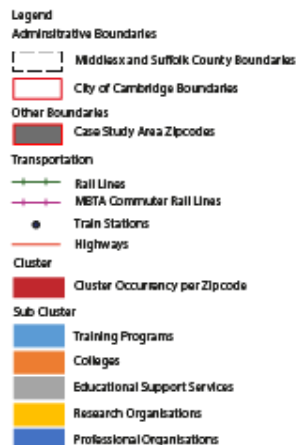

2008 Education
Cambridge (MA) Boston (MA)



2011 Education
Cambridge (MA) Boston (MA)



2008 Education
2013 Cambridge (MA) Boston (MA)

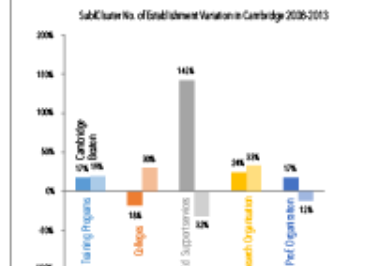

I.MAPS-LED GIS: Cluster Spatialisation from Regional to Urban dimension

CLUSTER DYNAMICS AT CITY LEVEL: FINANCIAL SERVICES (Cluster occurrence per Zip code and



MAPS-LED
"Multidisciplinary Approach to Plan Smart Specialisation Strategies for Local Economic Development"

Marie Skłodowska-Curie
Research and Innovation Staff
Exchange (RISE)

Working Package No.2
S3: Cluster policy & Spatial Planning

February - June 2016
Università degli Studi Mediterranea di Reggio Calabria - PAU UNIT
Northern University - Department of Economics

GA No: 645651-MAPS-LED-H2020-MSCA-RISE-2014

6.4 Financial Services City of Boston (MA) Cluster Occurrence per ZipCode

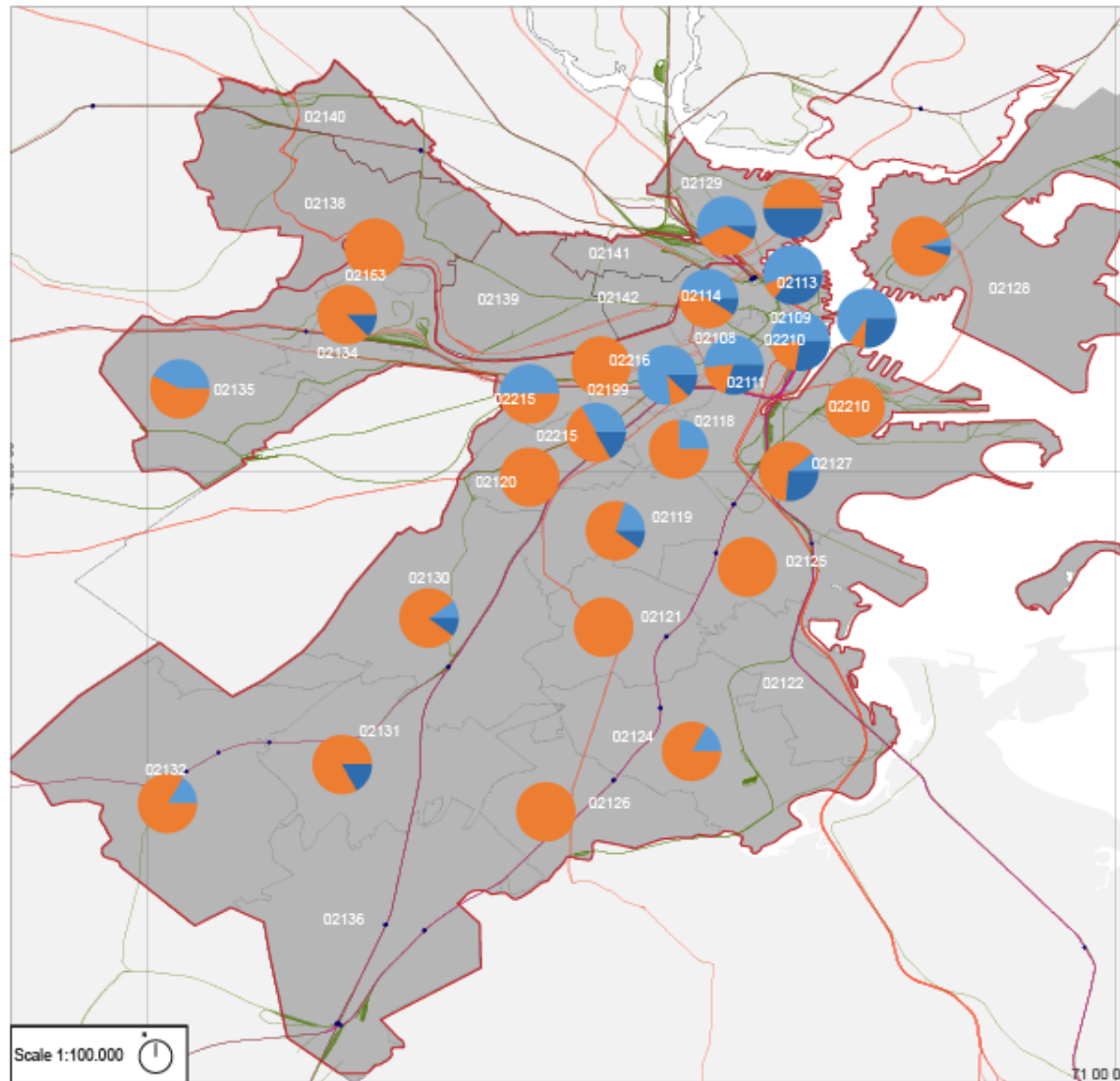
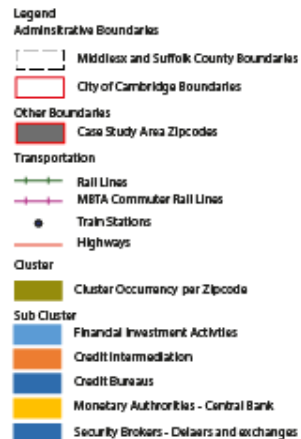

2008 Financial Services Boston (MA)



2011 Financial Services Cambridge (MA)



2008 Financial Services 2013 Boston (MA)

SubCluster No. of Establishment Variation in Boston 2008-2013

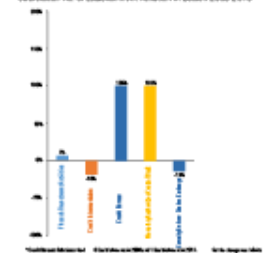

I.MAPS-LED GIS: Cluster Spatialisation from Regional to Urban dimension

CLUSTER DYNAMICS AT CITY LEVEL: FINANCIAL SERVICES (Cluster occurrence per Zip code and



MAPS-LED

"Multidisciplinary Approach to Plan Smart Specialisation Strategies for Local Economic Development"

Marie Skłodowska-Curie
Research and Innovation Staff
Exchange (RISE)

Working Package No.2

S3: Cluster policy & Spatial Planning

February - June 2016
Università degli Studi Mediterranea di Reggio Calabria - PAU UNIT
Northeastern University - Department of Economics

GA No: 645651-MAPS-LED-H2020-MSCA-RISE-2014

6.5 Fishing City of Boston (MA) Cluster Occurrence per ZipCode

Legend

Administrative Boundaries
 - Middlesex and Suffolk County Boundaries
 - City of Cambridge Boundaries

Other Boundaries
 - Case Study Area Zipcodes

Transportation
 - Rail Lines
 - MBTA Commuter Rail Lines
 - Train Stations
 - Highways

Cluster
 - Cluster Occurrence per Zipcode

Sub Cluster
 - Fishing and Fishing Products

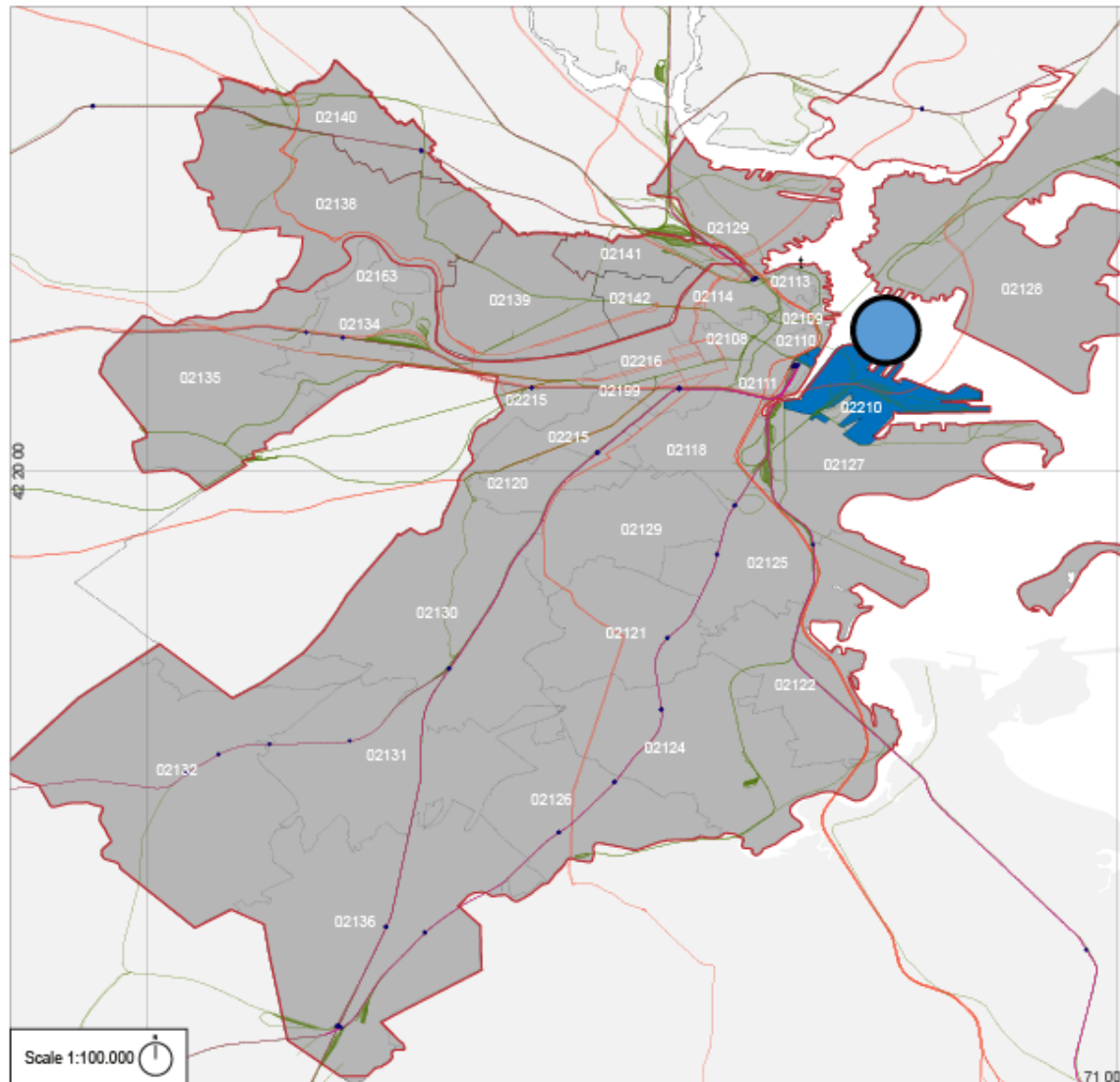

2008 Fishing
Boston (MA)



2011 Fishing
Boston (MA)

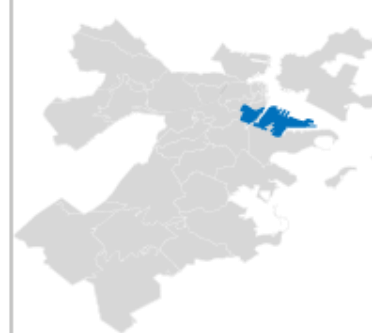

2008 Fishing
2013 Boston (MA)

SubCluster No. of Establishment Variation in Boston 2008-2013



I.MAPS-LED GIS: Cluster Spatialisation from Regional to Urban dimension

CLUSTER DYNAMICS AT CITY LEVEL: FINANCIAL SERVICES (Cluster occurency per Zip code and



MAPS-LED

"Multidisciplinary Approach to Plan Smart Specialisation Strategies for Local Economic Development"

Marie Skłodowska-Curie
Research and Innovation Staff
Exchange (RISE)

Working Package No.2
S3: Cluster policy & Spatial Planning

February - June 2016
Università degli Studi Mediterranea di Reggio Calabria - PAU UNIT
Northeastern University - Department of Economics

GA No: 645551-MAPS-LED-H2020-MSCA-RISE-2014

6.7 Information Technology City of Cambridge (MA) Cluster Occurrence per ZipCode

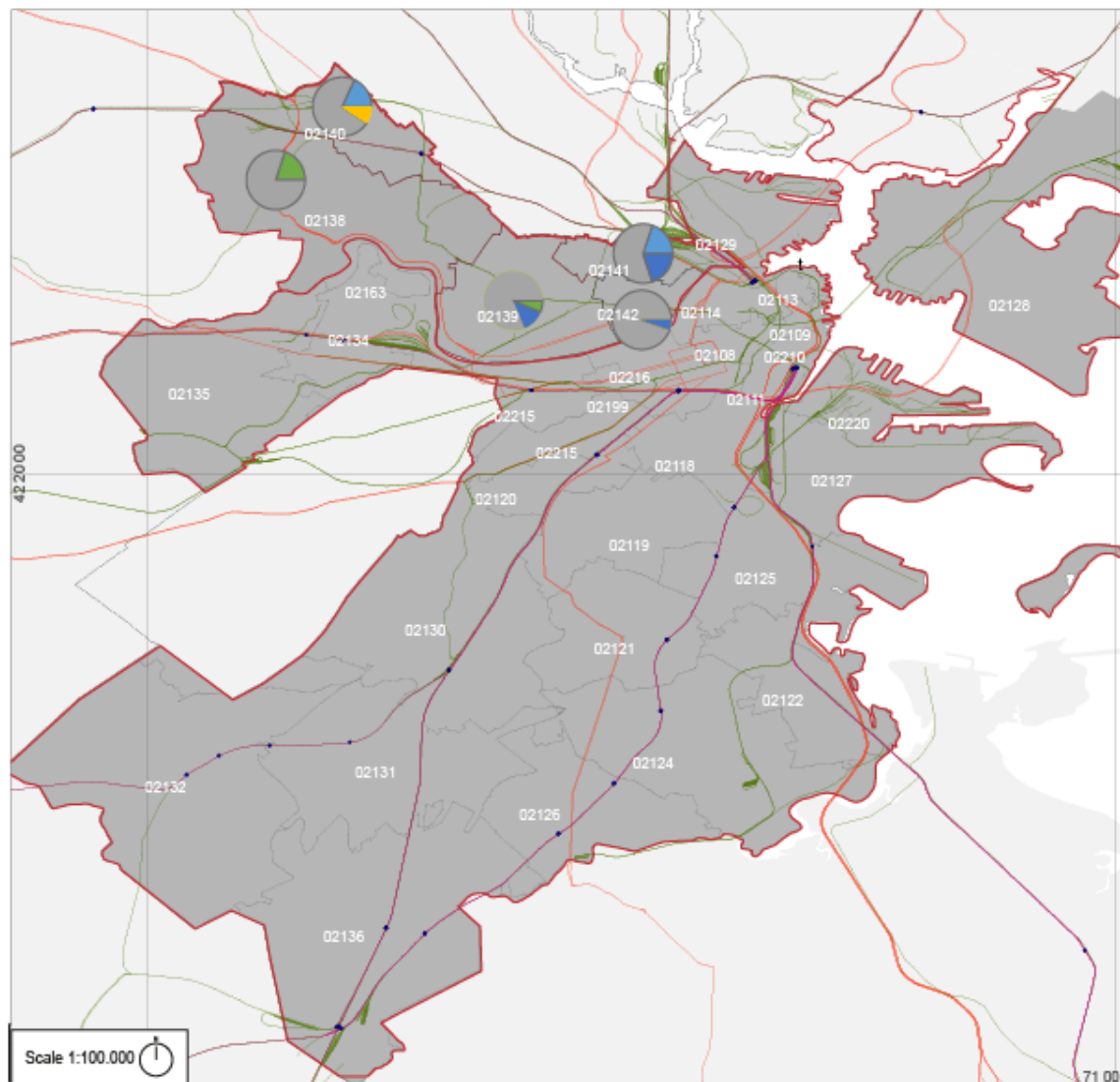
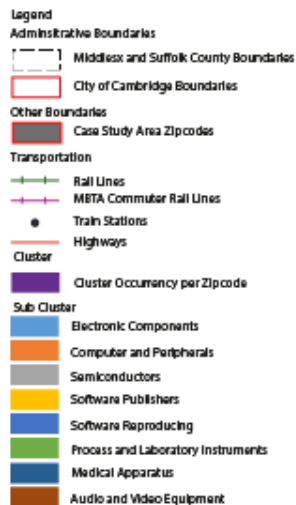

I.MAPS-LED GIS: Cluster Spatialisation from Regional to Urban dimension

CLUSTER DYNAMICS AT CITY LEVEL: MEDICAL DEVICES (Cluster occurency per Zip code and Subcluster)



MAPS-LED
"Multidisciplinary Approach to Plan Smart Specialisation Strategies for Local Economic Development"

Marie Skłodowska-Curie
Research and Innovation Staff
Exchange (RISE)

Working Package No.2
S3: Cluster policy & Spatial Planning

February - June 2016
Università degli Studi Mediterranea di Reggio Calabria - PAU UNIT
Northeastern University - Department of Economics

GA No: 645651-MAPS-LED-H2020-MSCA-RISE-2014

6.9 Medical Devices
City of Cambridge (MA)
Cluster Occurrence per ZipCode 2013

Legend
Administrative Boundaries
[] Middlesex and Suffolk County Boundaries
[] City of Cambridge Boundaries
Other Boundaries
[] Case Study Area Zipcodes
Transportation
[] Rail Lines
[] MBTA Commuter Rail Lines
[] Train Stations
[] Highways
Cluster
[] Cluster Occurrence per Zipcode
Sub Cluster
[] Optical Instruments and Ophthalmic goods
[] Surgical and Dental Instruments and Supplies

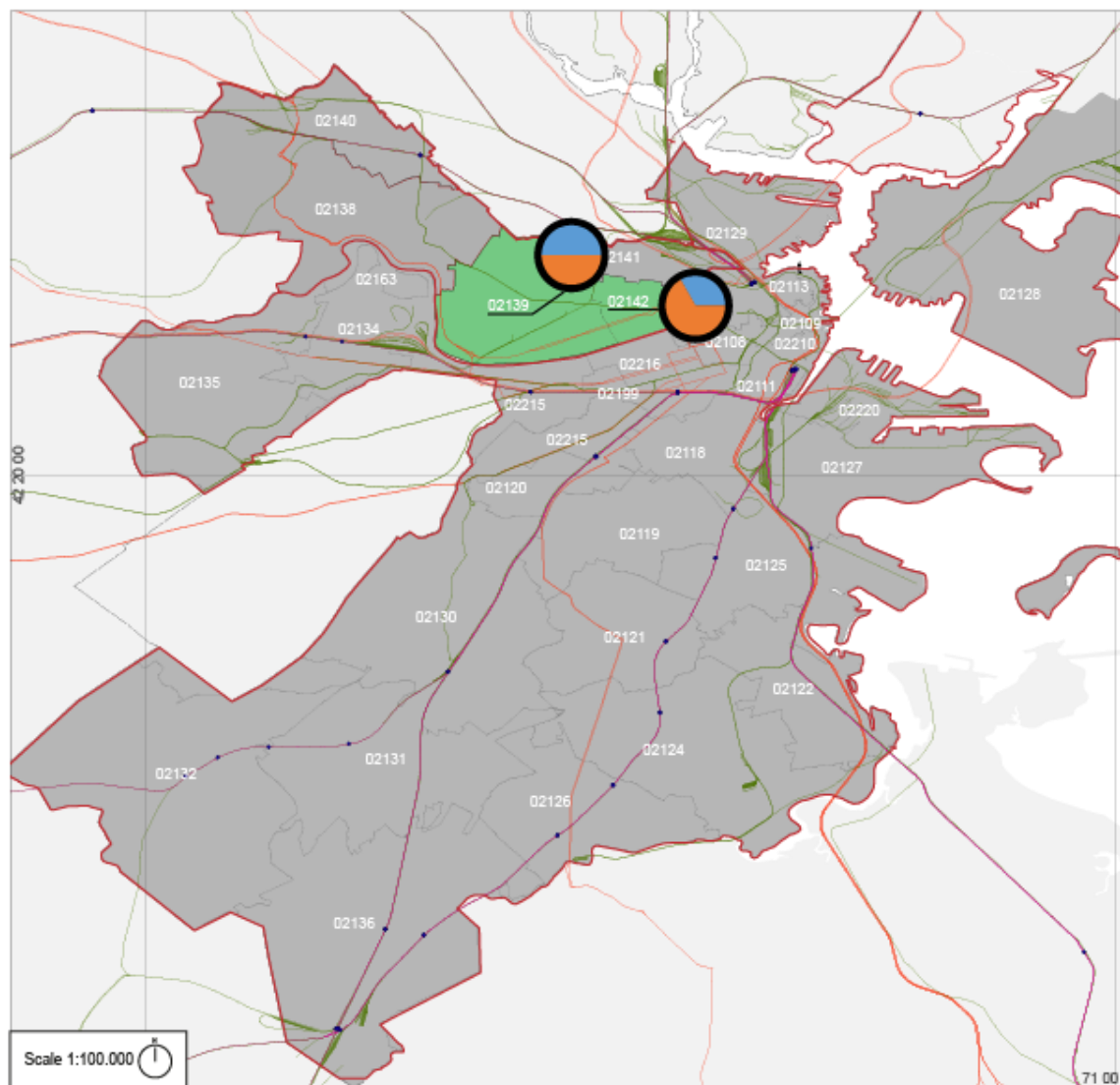

2008 Medical Devices
Cambridge (MA)



2011 Medical Devices
Cambridge (MA)



2008 Medical Devices
2013 Cambridge (MA)

SubCluster No. of Establishments Variation in Cambridge (MA) 2008-2013

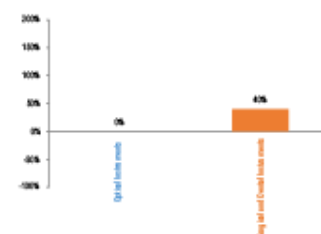

I.MAPS-LED GIS: Cluster Spatialisation from Regional to Urban dimension

CLUSTER DYNAMICS AT CITY LEVEL: PERFORMING ARTS (Cluster occurrence per Zip code and Subcluster)



MAPS-LED

"Multidisciplinary Approach to Plan Smart Specialisation Strategies for Local Economic Development"

Marie Skłodowska-Curie
Research and Innovation Staff
Exchange (RISE)

Working Package No.2
S3: Cluster policy & Spatial Planning

February - June 2016
Università degli Studi Mediterranea di Reggio Calabria - PAU UNIT
Northeastern University - Department of Economics

GA No: 645651-MAPS-LED-H2020-MSCA-RISE-2014

6.10 Performing Arts
City of Boston (MA)
Cluster Occurrence per ZipCode

Legend

Administrative Boundaries

- Middlesex and Suffolk County Boundaries
- City of Cambridge Boundaries

Other Boundaries

- Case Study Area Zipcodes

Transportation

- Rail Lines
- MBTA Commuter Rail Lines
- Train Stations
- Highways

Cluster

- Cluster Occurrence per Zipcode

Sub Cluster

- Performing Artists
- Promoters and Managers

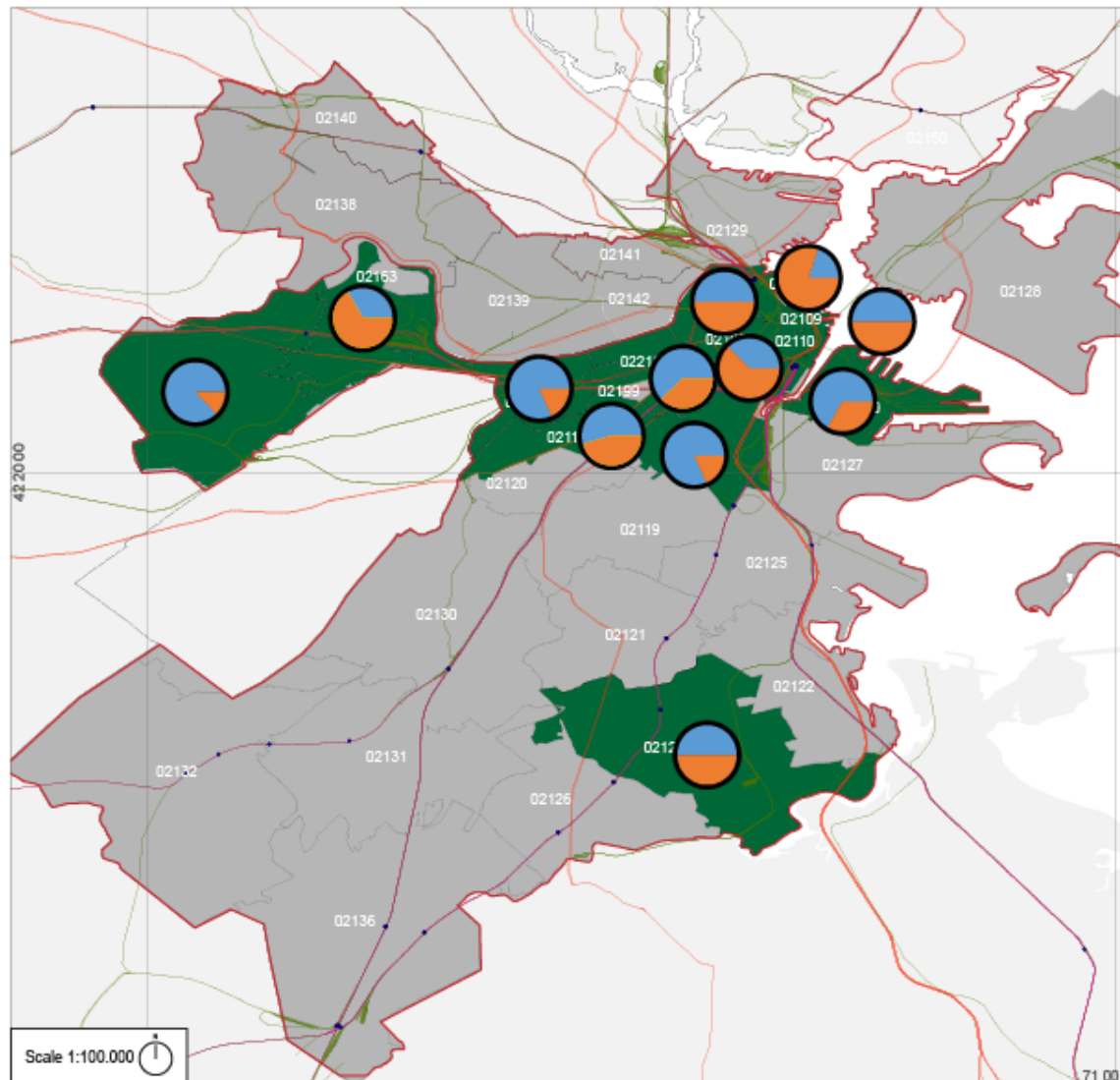

2008 Performing Arts
Boston (MA)



2011 Performing Arts
Boston (MA)



2008 Performing Arts
2013 Boston (MA)

Sub Cluster No. of Establishment Variation in Boston 2008-2013

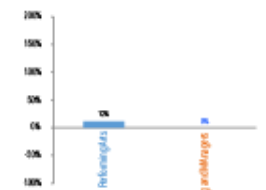

I.MAPS-LED GIS: Cluster Spatialisation from Regional to Urban dimension

-Cluster spatialisation at Urban level (NAICS and LAND USE Association)

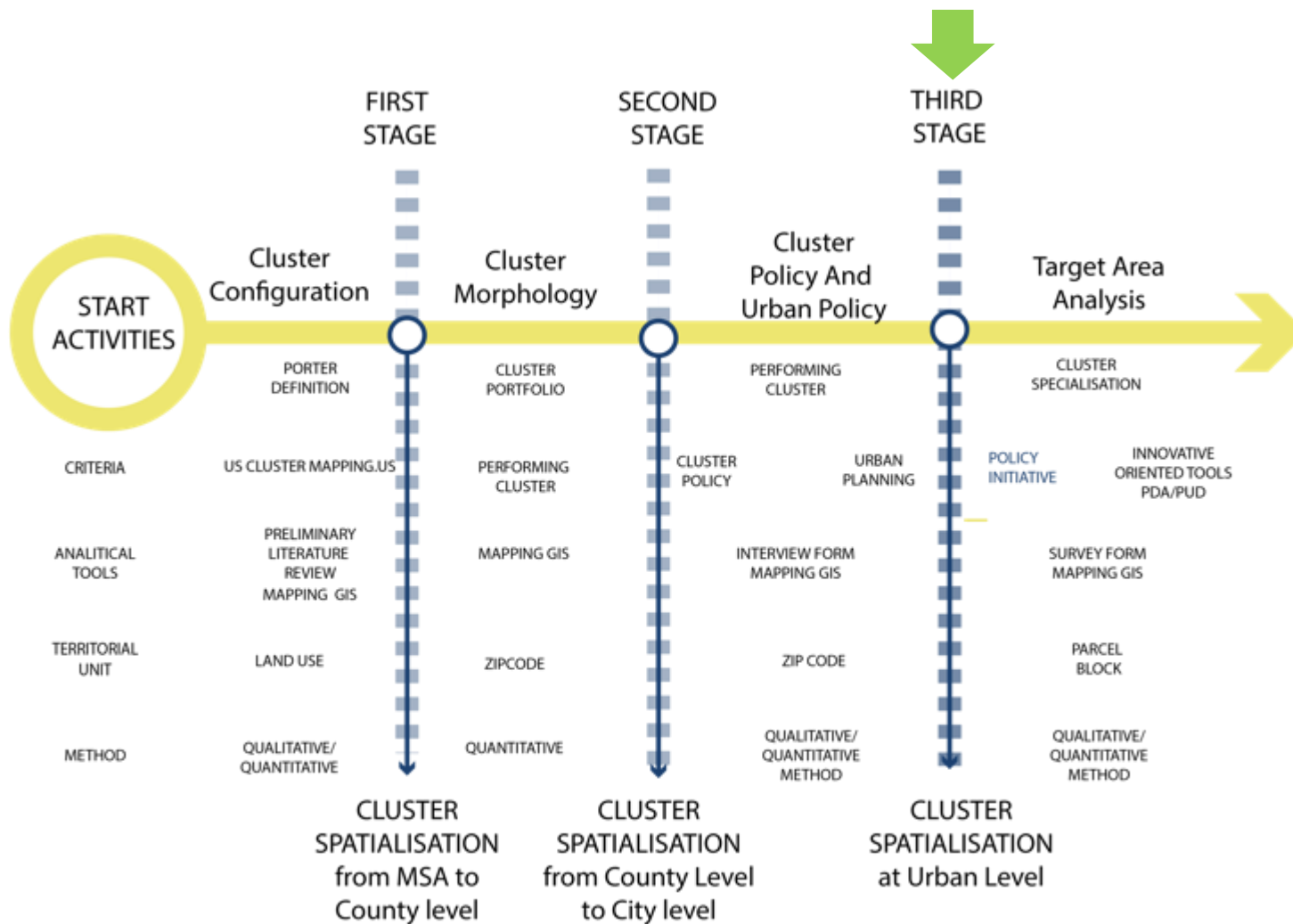

I.MAPS-LED GIS: Cluster Spatialisation from Regional to Urban dimension

-Cluster spatialisation at Urban level (NAICS and LAND USE Association)

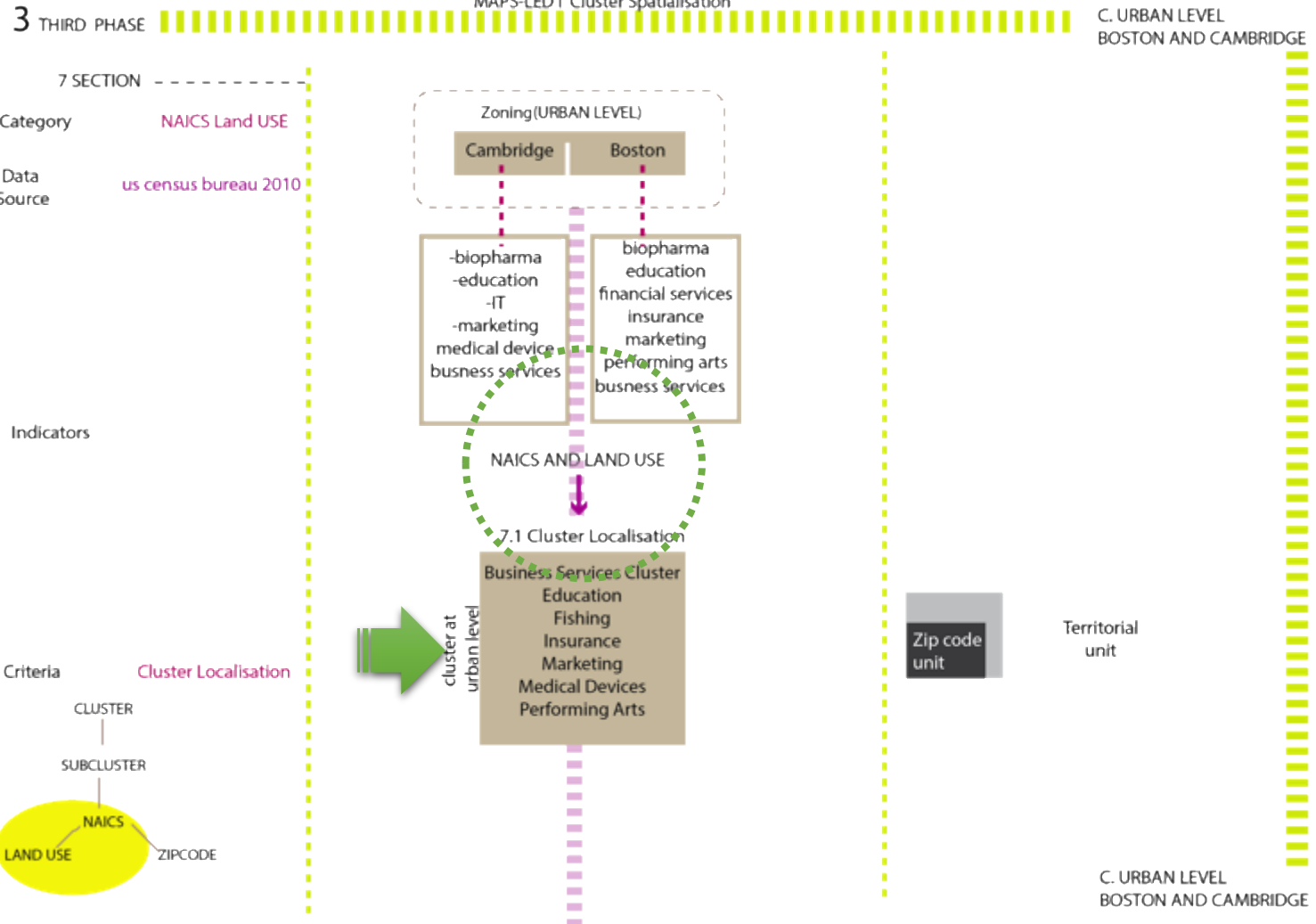

I.MAPS-LED GIS: Cluster Spatialisation from Regional to Urban dimension

-Cluster spatialisation at Urban level (NAICS and LAND USE Association)

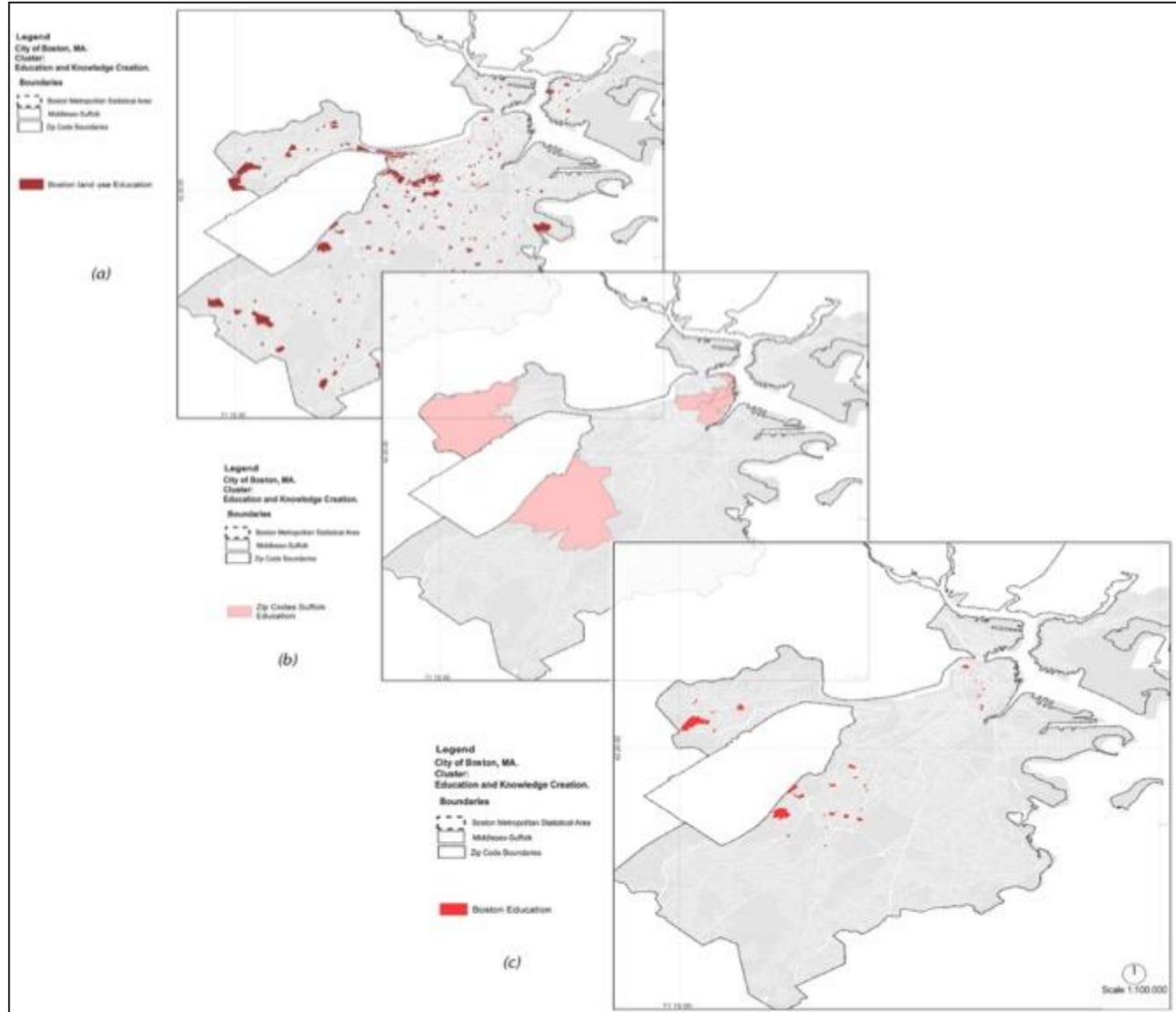



MAPS-LED

"Multidisciplinary Approach to Plan Smart Specialisation Strategies for Local Economic Development"

Marie Skłodowska-Curie
Research and Innovation Staff
Exchange (RISE)

Working Package No.2 S3: Cluster policy & Spatial Planning

February - June 2016
Università degli Studi Mediterranea di Reggio Calabria - PAU UNIT
Northeastern University - Department of Economics

GA No: 645651-MAPS-LED-H2020-MSCA-RISE-2014

7.1 Urban Level Cluster Localisation NAICS - Land Use Association City of Cambridge and Boston (MA) 2013

Legend

Administrative Boundaries

City of Cambridge Boundaries

Other Boundaries

Zipcodes Boundaries

Transportation

Rail Lines

MBTA Commuter Rail Lines

Train Stations

Highways

Cluster

Business Services Cluster

Education

Fishing

Insurance

Financial

Marketing

Medical Devices

Performing Arts

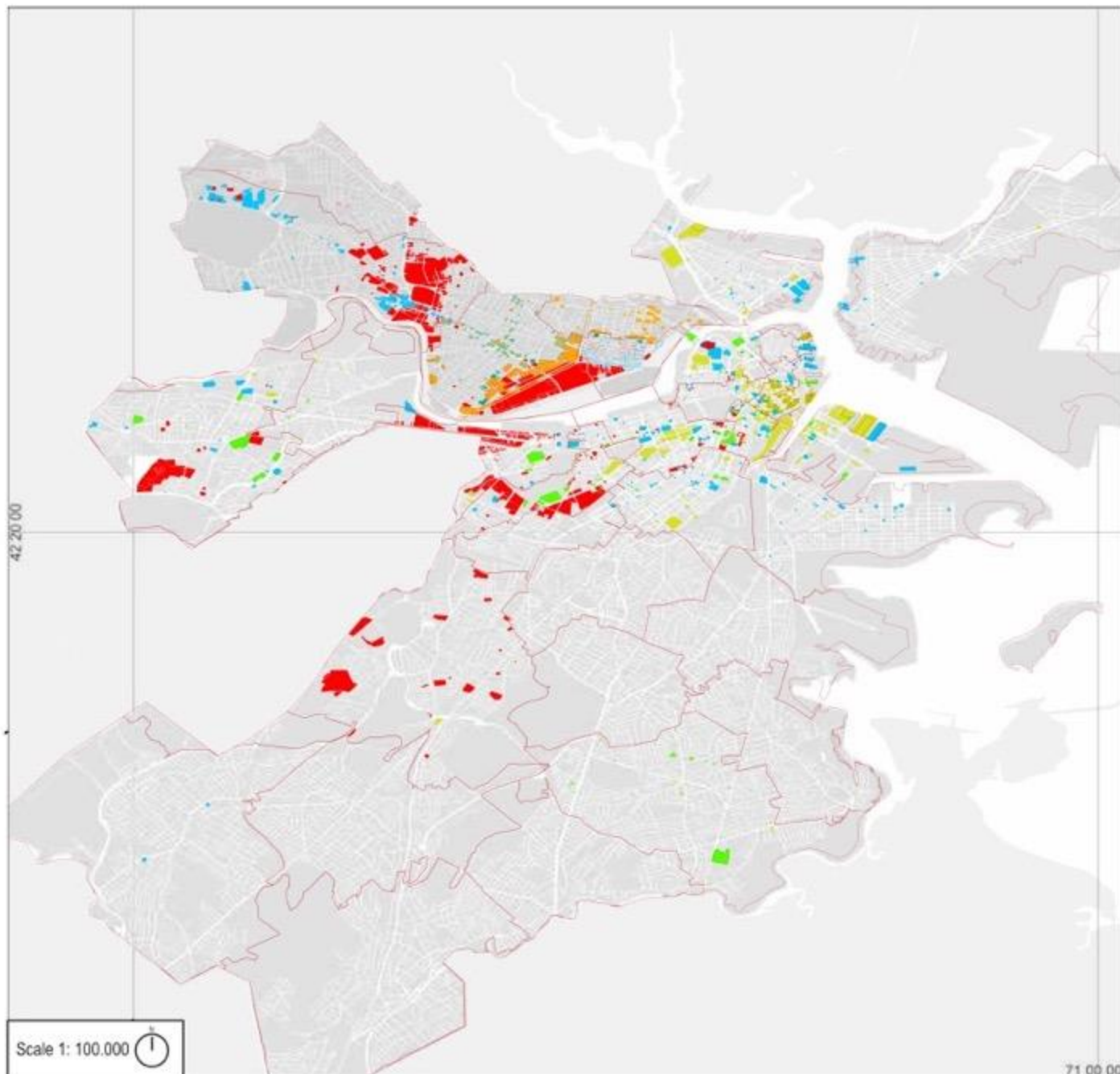

Scale 1: 100.000



71 00 00

II. Cluster policy and Spatial Planning at city level

-Cluster Oriented Policy initiatives and Urban Regeneration Linkages

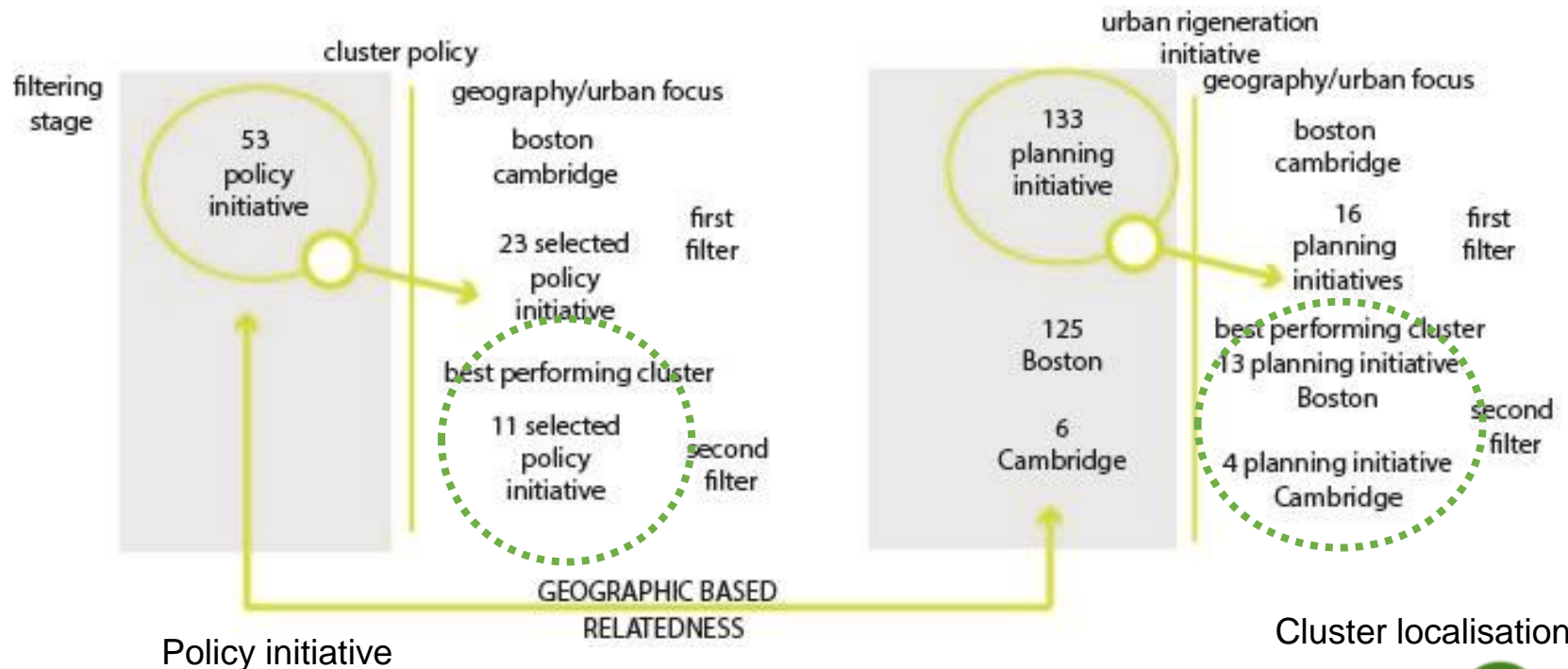

- 1** **Cambridge Innovation Center**
 1 Broadway Cambridge, MA 02142
Cluster Occurrence:
 Education, Marketing and Medical Devices
- 2** **Venture Café Foundation**
 2300 Washington St, Boston, MA 02119 (Hosted in the Bruce C. Bolling Municipal Building)
Cluster Occurrence: none
- 3** **BID**
 75 Northern Ave, Boston, MA 02210
Cluster Occurrence: Marketing, Performing Arts

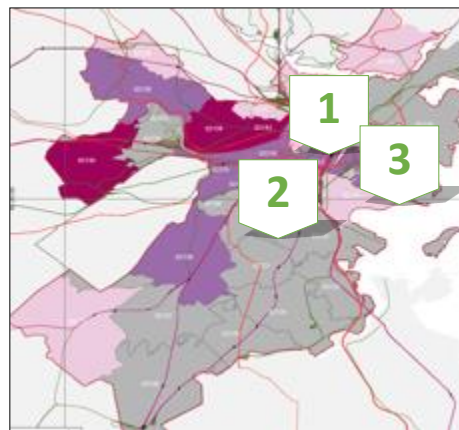

Policy Initiatives and Cluster mapping matching



II. Cluster policy and Spatial Planning at city level

-Cluster Oriented Policy initiatives and Urban Regeneration Linkages

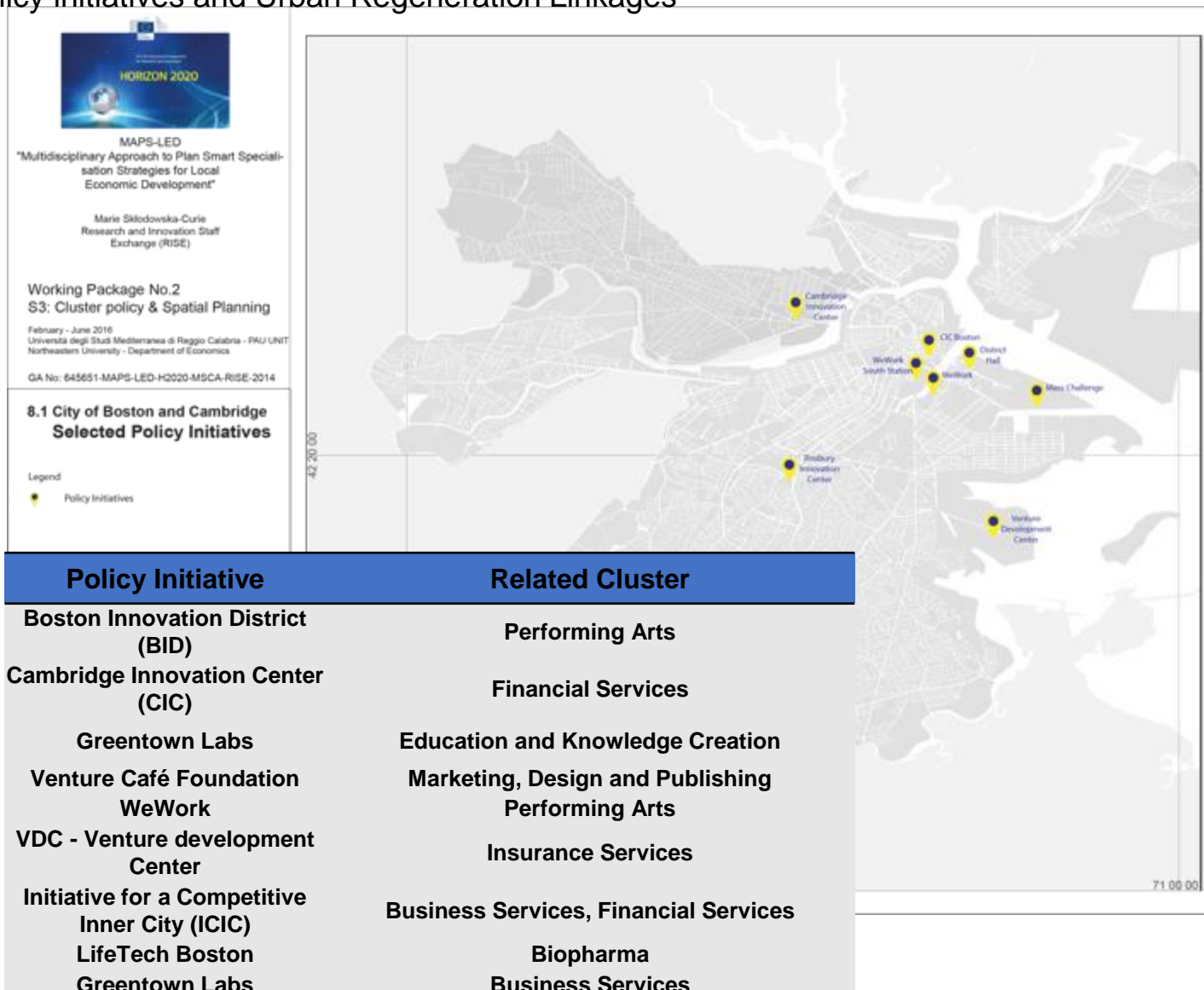

II. Cluster policy and Spatial Planning at city level





- Case Study, Planning Initiative And Masterplan Correspondence

SECOND STEP:
Planning initiative analysis



II. Second part_ Cluster policy and spatial planning

-Case Study, Planning Initiative And Masterplan Correspondence

Case Study	Zoning District/subdistrict	Planning Initiative (s)	Year (s)	Maps	Target Area	Development Project	PUD / PDA Innovation Requirement
CIC Cambridge	Kendall Square PUD district (*)	EASTERN CAMBRIDGE PLANNING STUDY AND EASTERN CAMBRIDGE REZONING (ECAPS)	1999-2001		Cluster Business Cluster Education	MIT Kendall Square: NoMa 1 Broadway (2016); MIT Kendall Square: SoMa 292 Main St (2016);	The PUD-5 requirement for innovation is 30,900 SF
		EASTERN CAMBRIDGE/KENDALL SQUARE OPEN SPACE STUDY	2015-2016				
		KENDALL SQUARE CENTRAL SQUARE (K2-C2) PLAN	2011-2013				
		ECODISTRICTS - KENDALL SQUARE ECO DISTRICT PILOT (****)	2013				



Marie Skłodowska-Curie RISE

MAPS-LED

Multidisciplinary Approach to Plan Smart Specialisation Strategies
for Local Economic Development



II. Second part_ Cluster policy and spatial planning

Innovative Oriented Urban Planning Tools: PDA ANALYSIS Boston

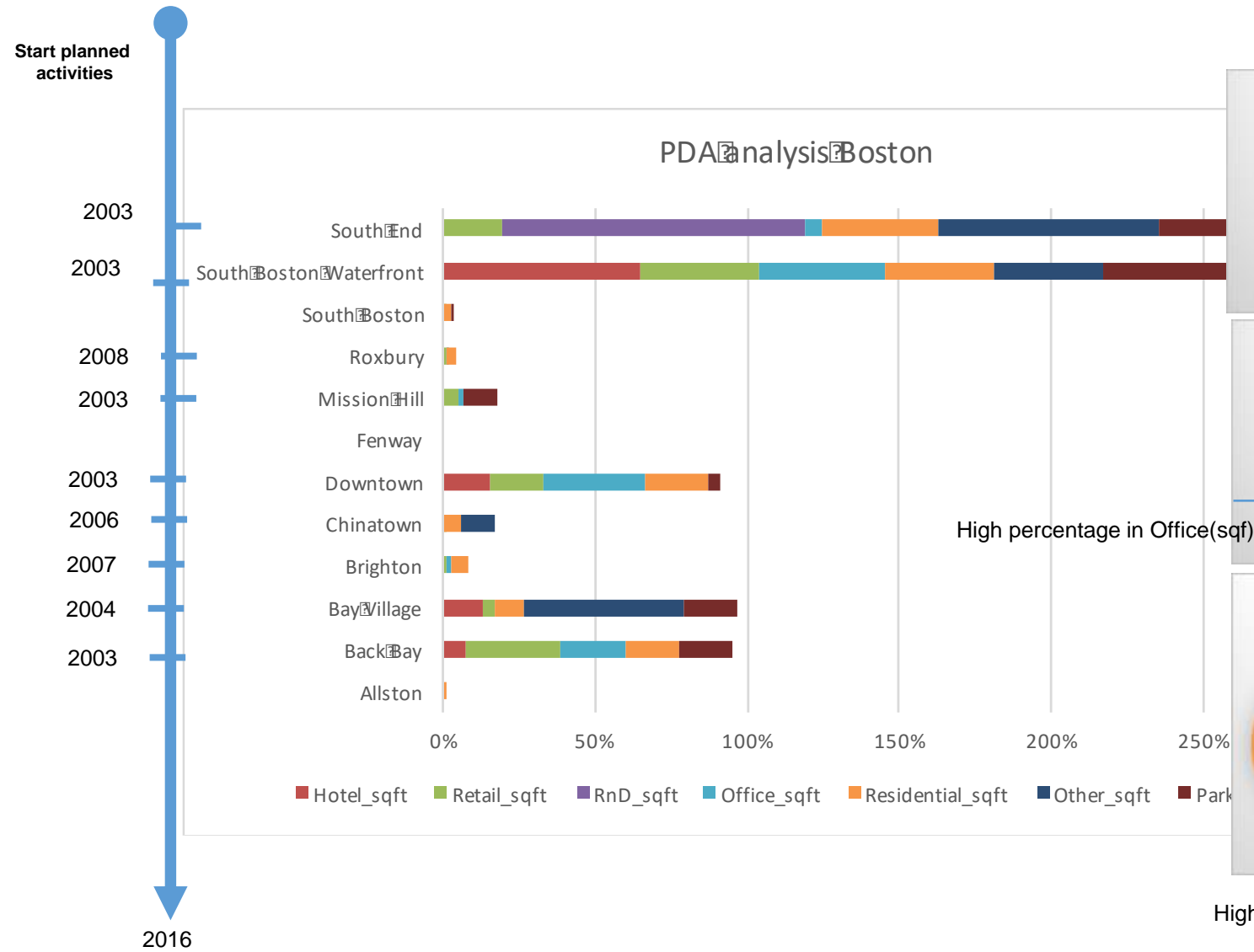

High percentage in R&D

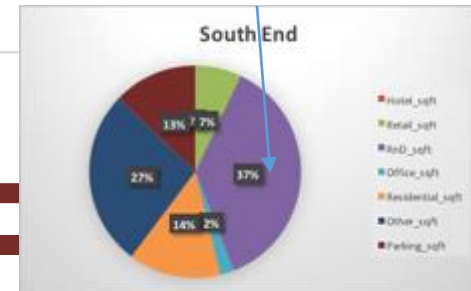

Downtown



High percentage in Office(sqf)

Roxbury



High percentage in Residential(sqf)

III. Third part_Target area identification

-Target Area Analysis (Socioeconomic, urban regeneration, real estate, services)

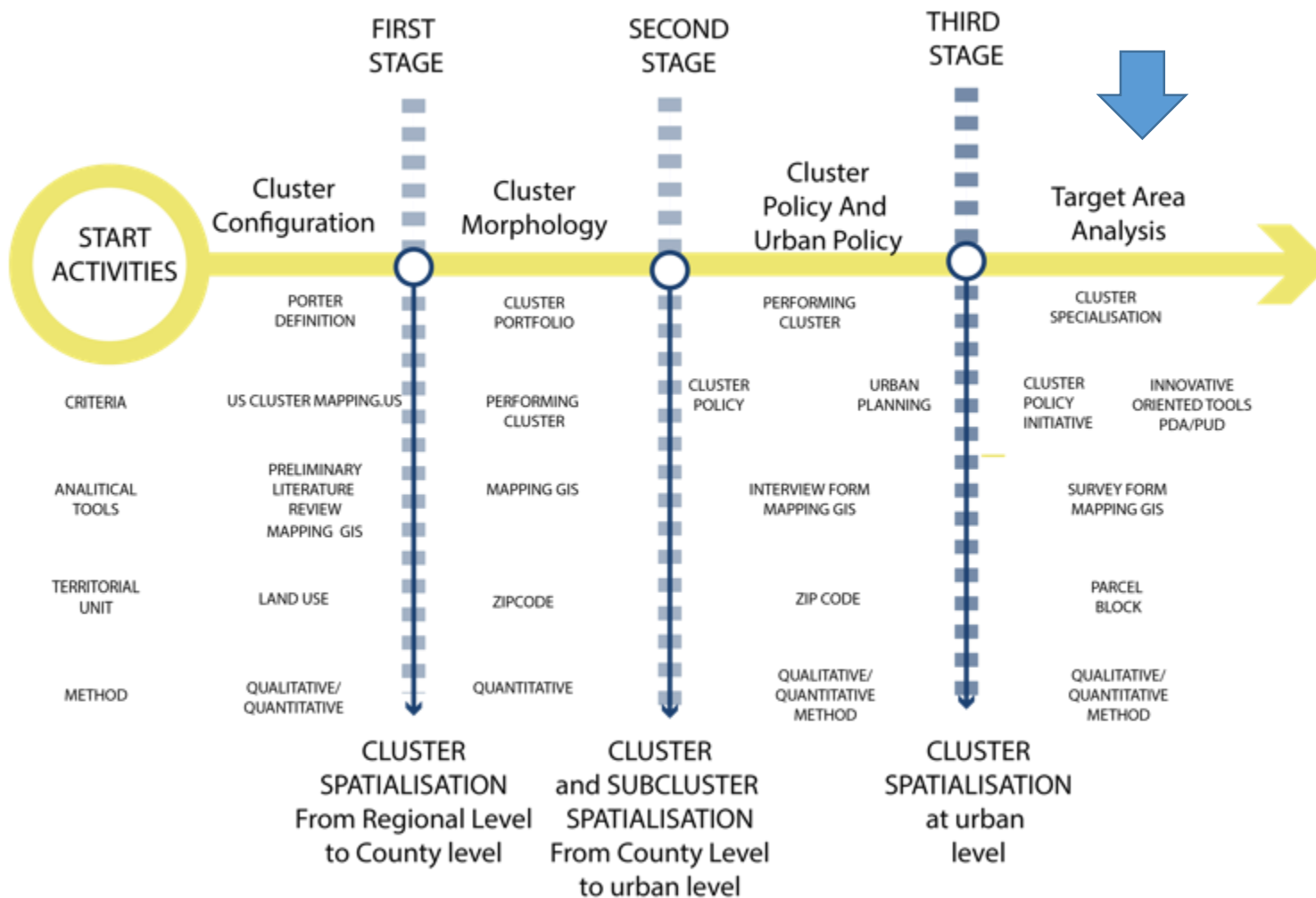

III. Target Area Analysis

-Target Area Analysis (Socioeconomic, urban regeneration, real estate, services)

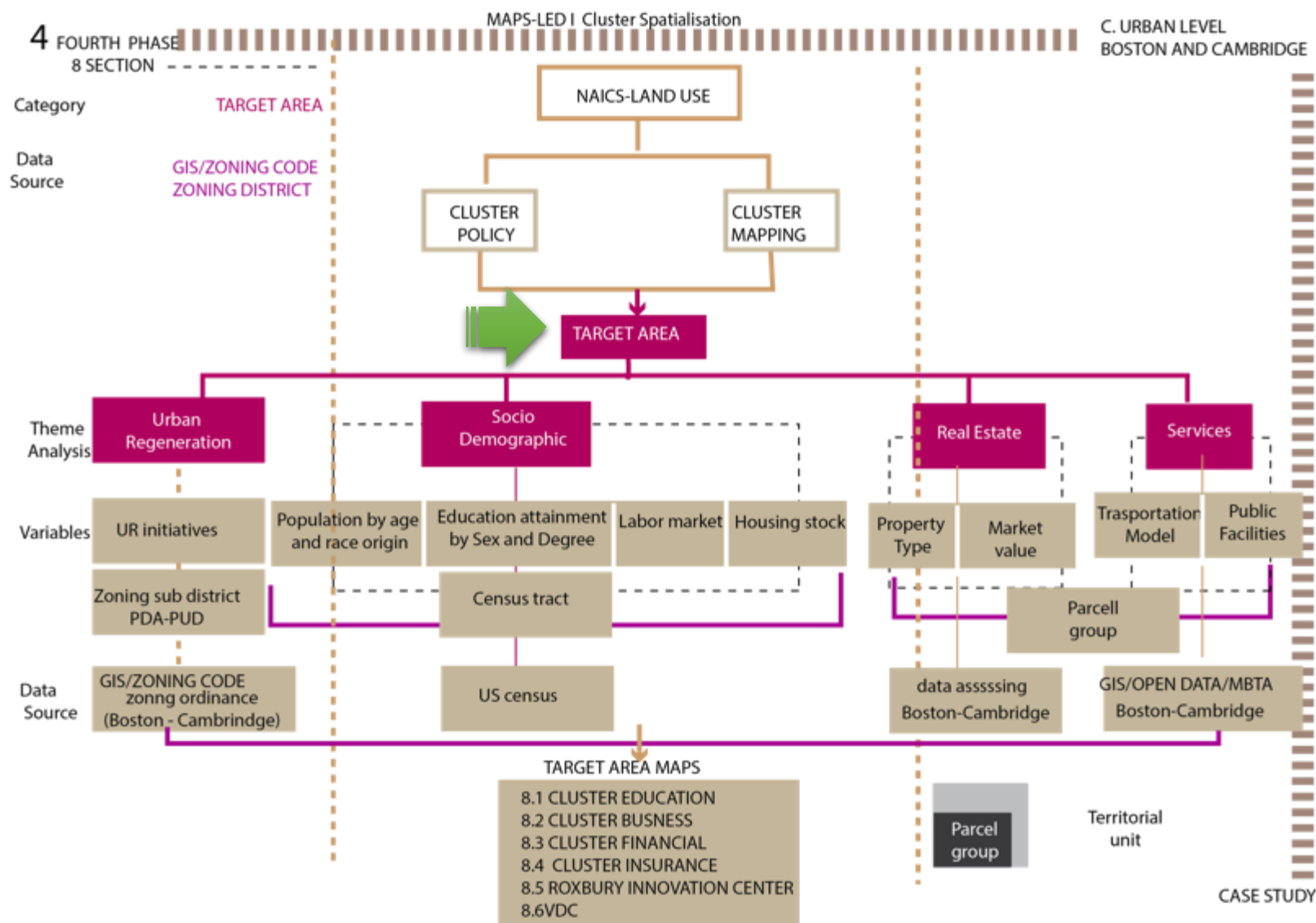

III. Target Area Analysis

-Target Area Analysis and Localisation By Parcell BLOCK-CLUSTER EDUCATION and TARGET AREA

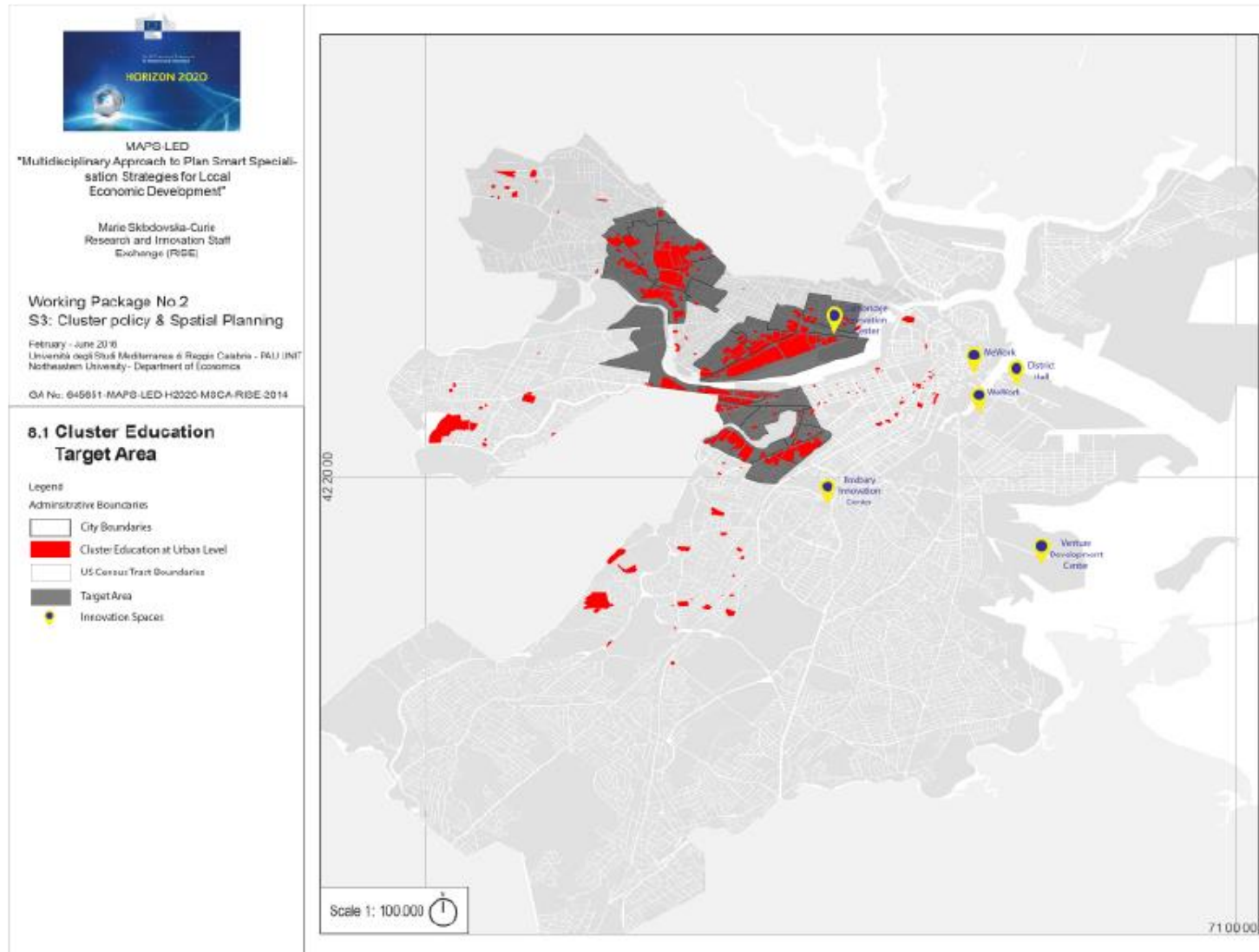

III. Target Area Analysis

-Target Area Analysis and Localisation By Parcell BLOCK-CLUSTER BUSINESS TARGET AREA

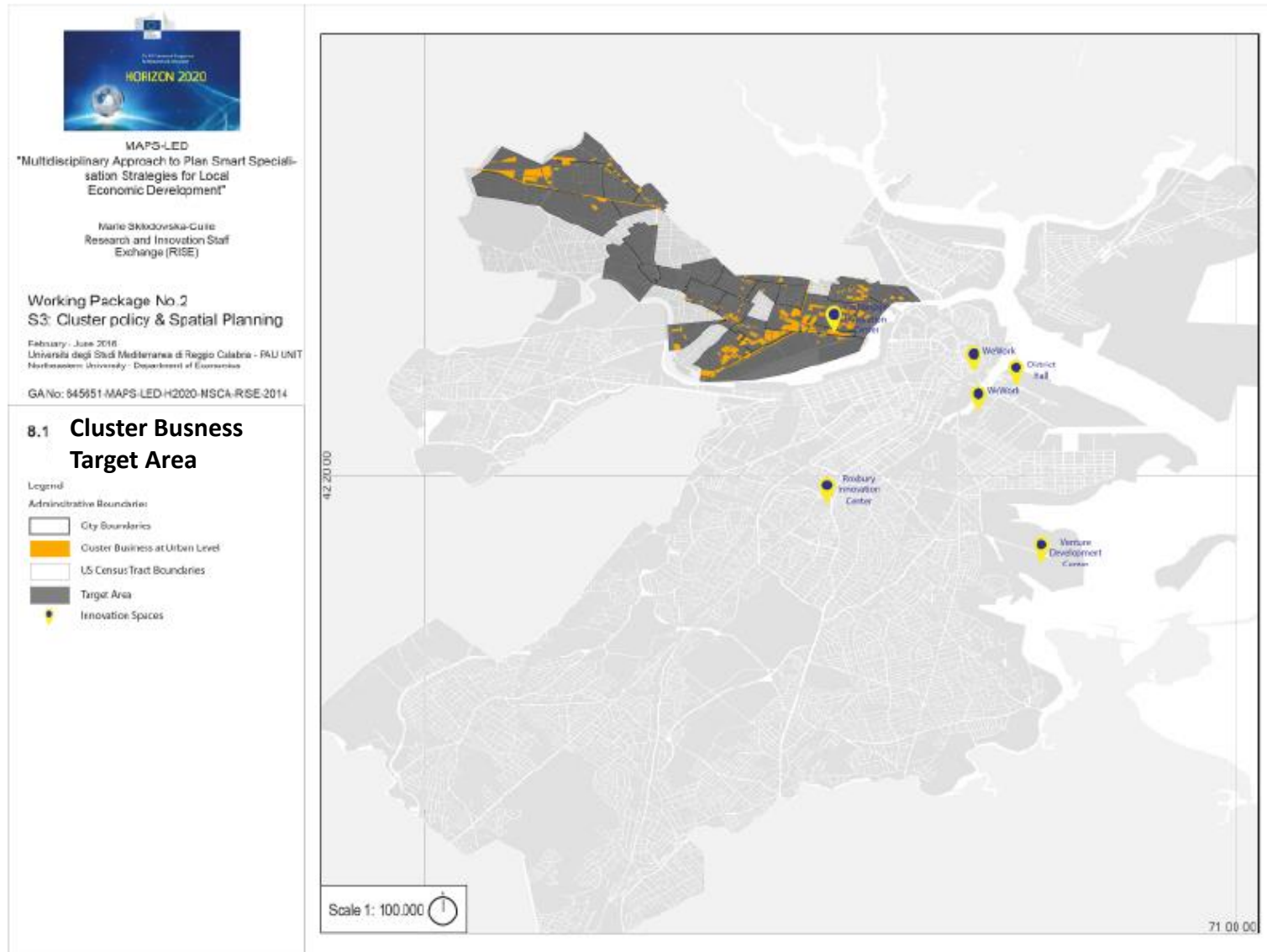

III. Target Area Analysis

-Target Area Analysis and Localisation By Parcell BLOCK- FINANCIAL SERVICES TARGET AREA



MAPS-LED
"Multidisciplinary Approach to Plan Smart Specialisation Strategies for Local Economic Development"

Marie Skłodowska-Curie
Research and Innovation Staff
Exchange (RISE)

Working Package No.2
S3: Cluster policy & Spatial Planning

February - June 2016
Università degli Studi Mediterranea di Reggio Calabria - PAU/UNIT
Northeastern University - Department of Economics

GA No: 845651-MAPS-LED-H2020-MSCA-RISE-2014

Cluster FINANCIAL SERVICES Target Area

Legend:

Administrative Boundaries

City Boundaries

Cluster Financial at Urban Level

US Census Tract Boundaries

Target Area

Innovation Spaces

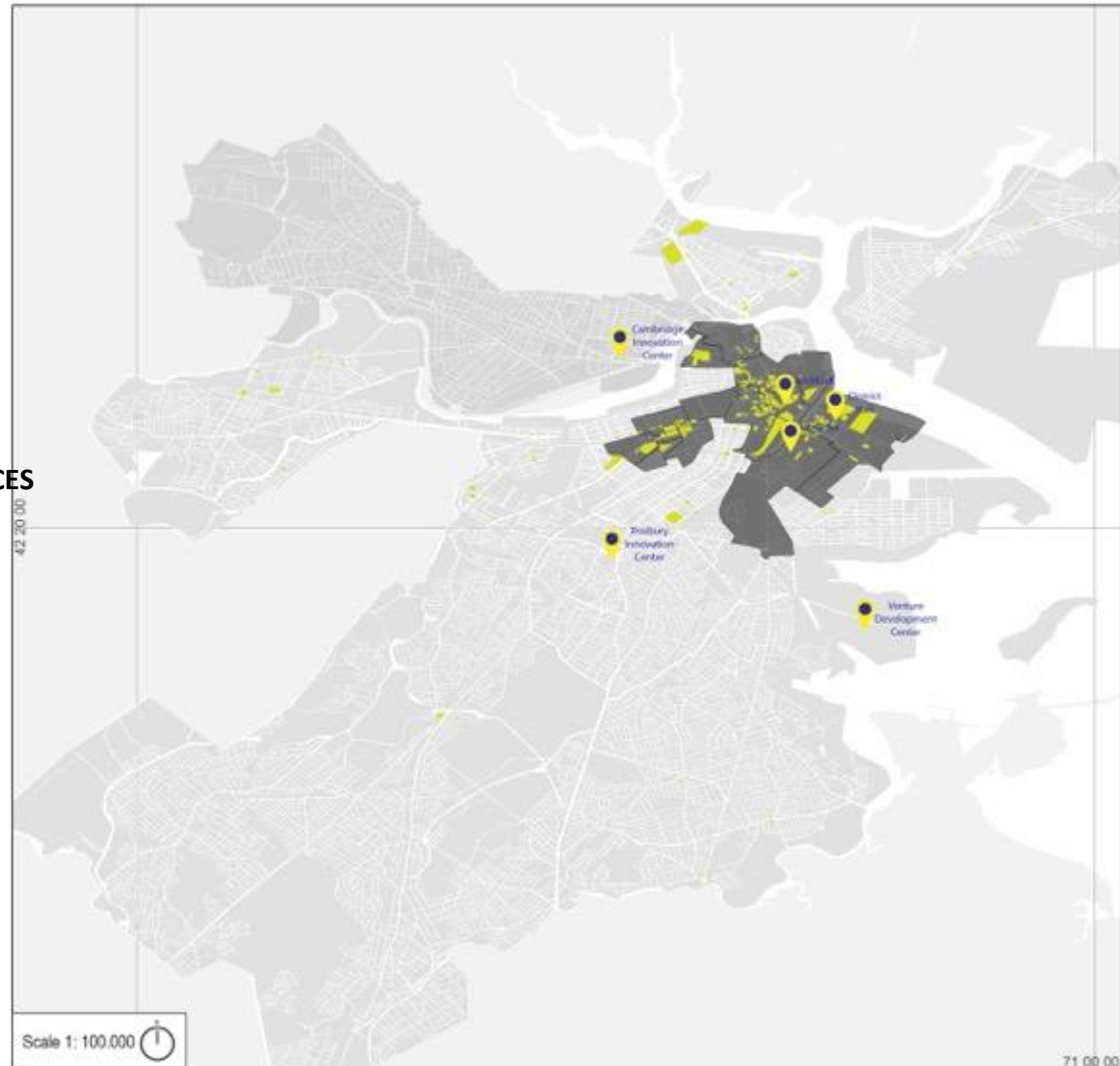

III. Target Area Analysis

-Target Area Analysis and Localisation By Parcell BLOCK- ROXBURY INNOVATION CENTER TARGET AREA

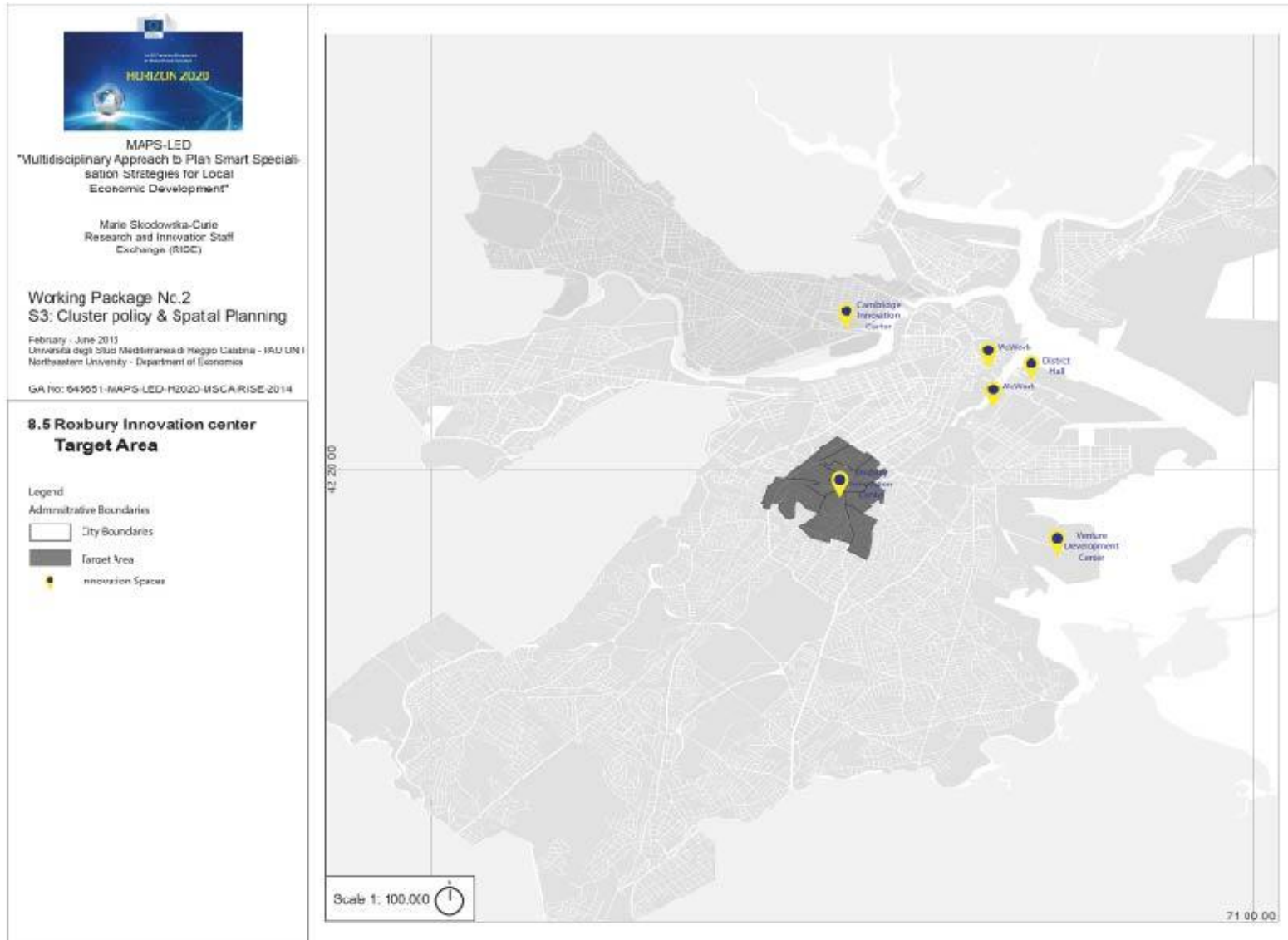

III. Target Area Analysis

-Target Area Analysis and Localisation By Parcell BLOCK- VENTURE DEVELOPMENT CENTER TARGET AREA

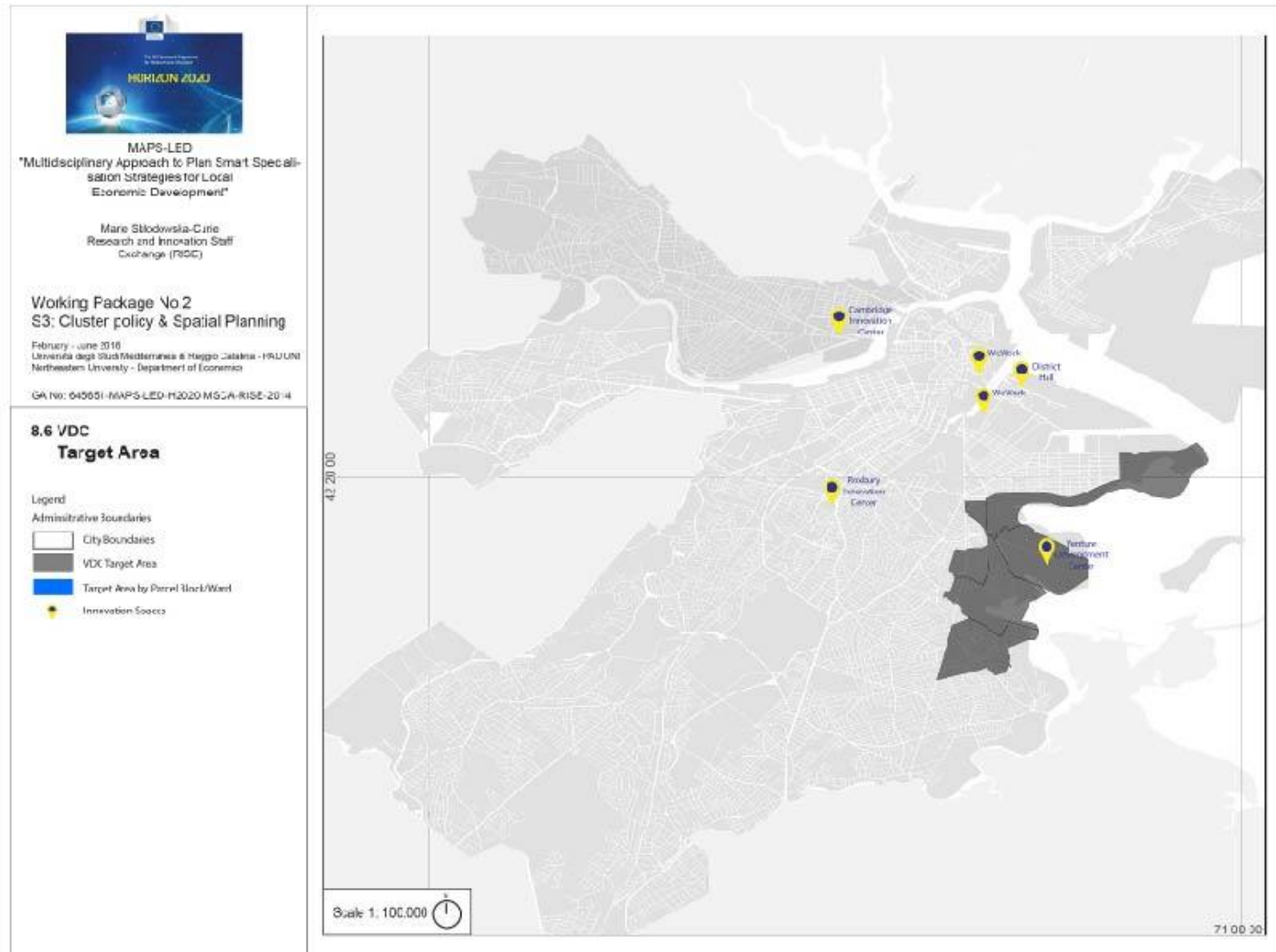

III. Target Area Analysis

-The Urban Dimension of Innovation Policy

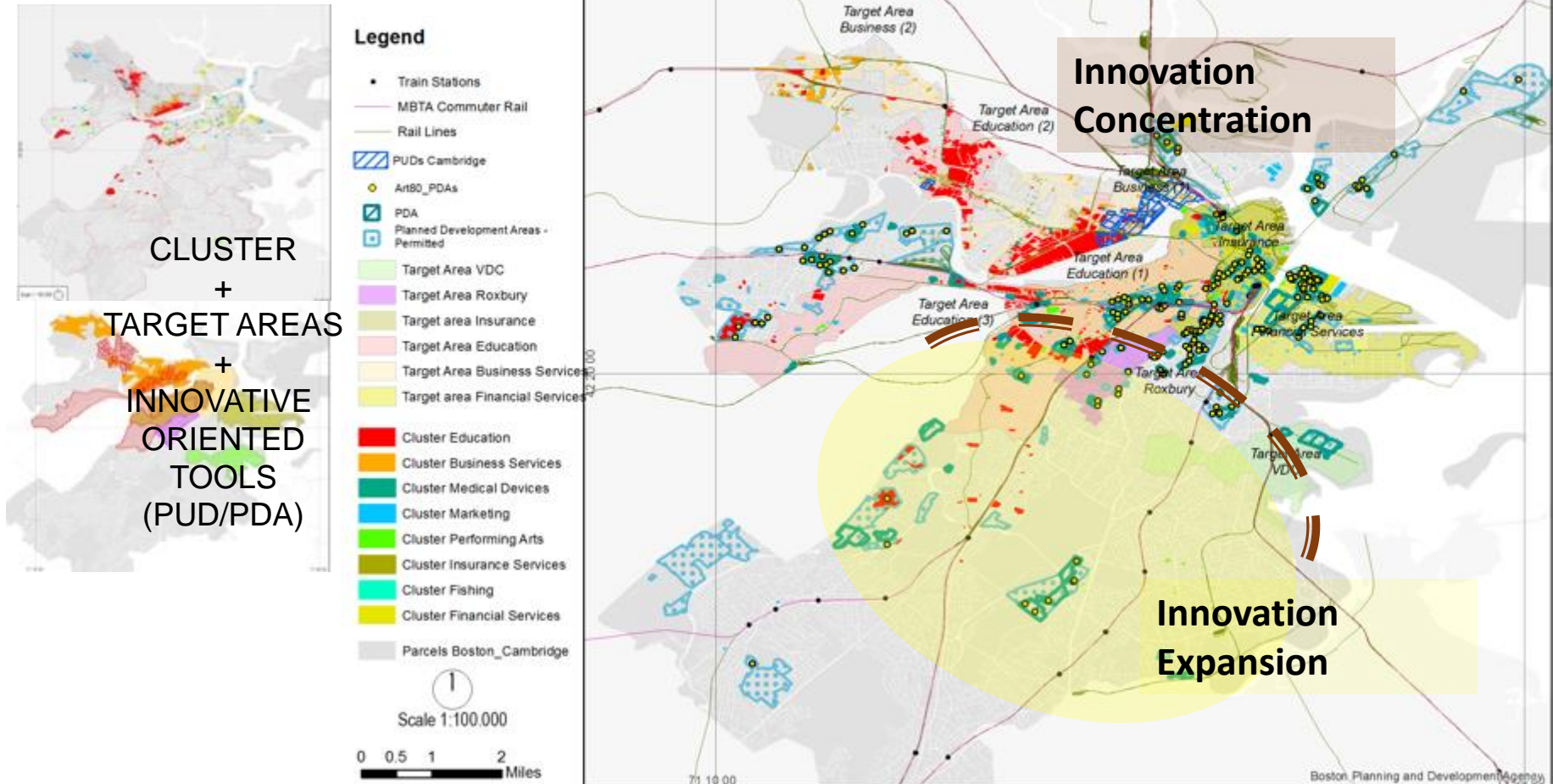

III. Target Area Analysis

MAPS-LED I Cluster Spatialisation

C. URBAN LEVEL
BOSTON AND CAMBRIDGE

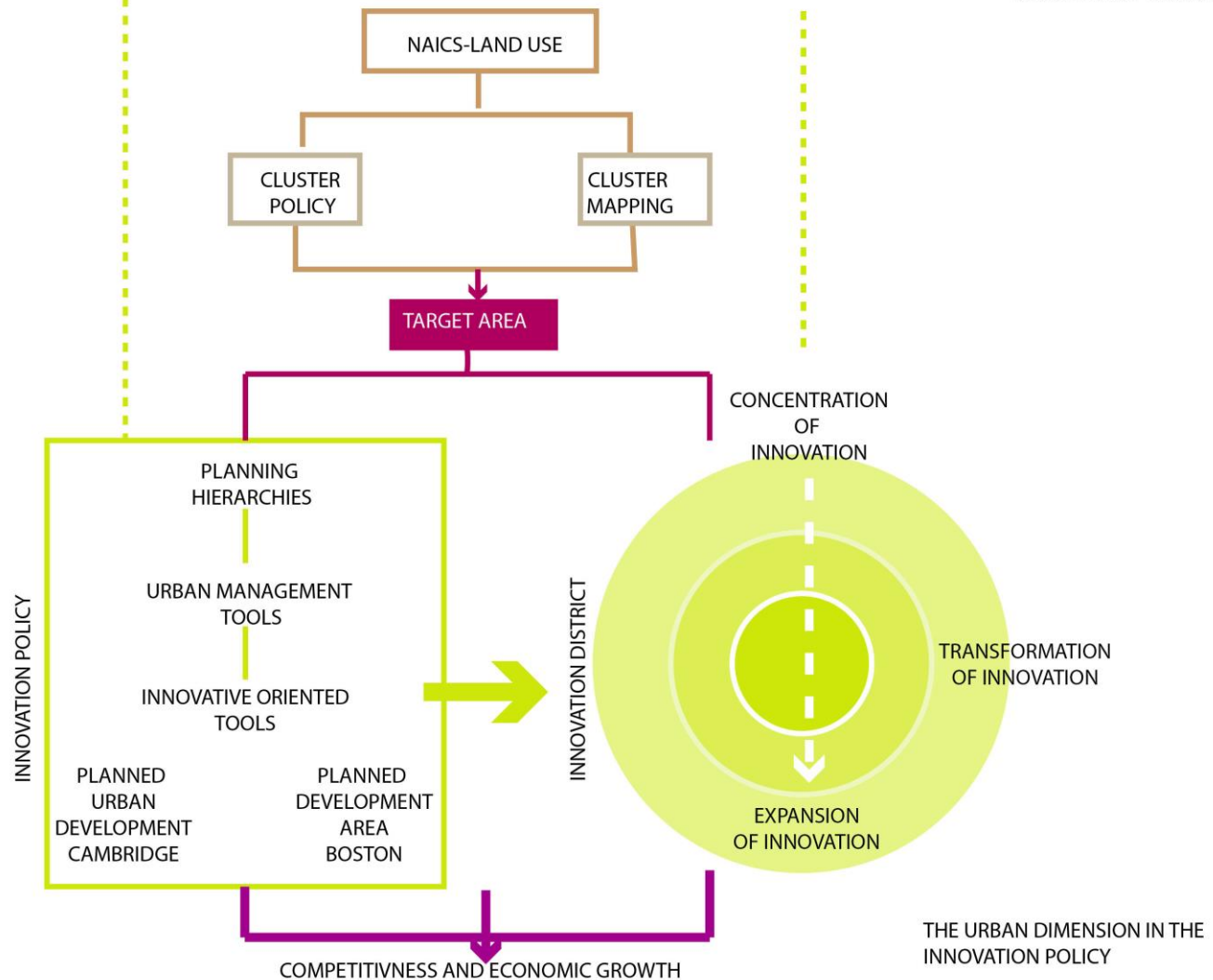



Marie Skłodowska-Curie RISE

MAPS-LED

Multidisciplinary Approach to Plan Smart Specialisation Strategies
for Local Economic Development



THANK YOU!

Carmelina Bevilacqua (CLUDs LAB UNIRC)

Giada Anversa (Phd Student URED Doctorate UNIRC)

Virginia Borrello (Phd Student URED Doctorate UNIRC)

Giuseppe Cantafio (Phd Student URED Doctorate UNIRC)

Carla Maione (CLUDs LAB UNIRC Researcher)

Luana Parisi (Phd Student URED Doctorate UNIRC)

Pasquale Pizziminenti (PhD Student URED Doctorate UNIRC)

Andrea Porelli (Phd Student URED Doctorate UNIRC)

Gianmarco Cantafio (Phd Student URED Doctorate UNIRC)

Cesare Cascella (Phd Student URED Doctorate UNIRC)

Isra Hanafi (Phd Student URED Doctorate UNIRC)

Claudio Massimo Colombo (Phd Student URED Doctorate UNIRC)

Laura Biancuzzo (Phd Student URED Doctorate UNIRC)

Giuseppe Pronestì (Phd Student URED Doctorate UNIRC)